

## STEAP Application Checklist

**Upload the documents listed below when submitting application:**

- ☒ Site location on a map that includes flood zone boundaries.
- ☐ Copy of lease, if STEAP-funded work to be undertaken on leased property which is not owned by the municipality.
- ☐ Two separate real estate appraisals, if land acquisition is proposed. **\*Note: STEAP funds cannot exceed the appraised value established in the appraisals**
- ☒ Project plans / concept plans, including overarching plan if phased project.
- ☒ Proposed project schedule prepared by a qualified professional based on scope of project, including the duration of the total project (or project phase) to be funded by these STEAP funds should they be awarded.
- ☒ Project cost estimates supporting the request for funding developed and signed off by a qualified professional.
- ☐ List of necessary local, state, and federal permits and approvals required for the project; list the status of each if applicable
- ☐ Environmental site assessments (if applicable)
- ☐ Any state approvals/compliance including but not limited to:
  - Connecticut Human Rights and Opportunities ([CHRO](#)) Contract Compliance
  - State Historic and Preservation Office ([SHPO](#)) review and determination
- ☒ Acceptance & Certification – Form provided
- ☒ Any town resolution(s) in support of application for this grant and/or resolutions in support of the project for which you are seeking this grant. (An authorizing resolution to apply for this grant is not required, however other resolutions will be required as part of your contracting process should you be selected to receive an award.) Sample resolution is provided.
- ☒ Municipal Certification of Eligibility for OPM Discretionary State Funding – Form Provided



## STEAP Application Checklist

### **ACCEPTANCE & CERTIFICATION**

**(Page 1 of 2)**

**This Acceptance and Certification must be read and signed by the Chief Executive Officer of the municipality in order for the municipality/project to be considered for STEAP funding.**

My signature below, as Chief Executive Officer of the municipality of LEDYARD, indicates acceptance of the following and further certifies that:

1. I understand that should this grant application be approved I will be required to sign an assistance agreement/contract with the assigned administering agency delineating the terms and conditions of this grant;
2. I will comply with any grant terms and conditions required by the administering agency;
3. I understand that various permits and permit-related documentation may be required by the administering agency as required by either the Connecticut General Statutes or Connecticut regulations, including but not limited to the Connecticut Environmental Policy Act Evaluation, Environmental Impact Evaluation, Flood Management Certification; State Historic and Preservation Office and/or Municipal Plan of Conservation and Development;
4. I understand that funding associated with this grant application is one-time in nature and that there is no obligation for additional funding from the Office of Policy and Management or the State of Connecticut;
5. I understand that the municipal match commitment is not altered shall a project come in under expected costs. Any reduction would be on the state grant side. Shall a municipality not be able to complete their project and meet their municipal match during the contract period, the STEAP award shall be pro-rated based on the municipal match.
6. I understand that if this project warrants a Connecticut Environmental Policy Act (CEPA) review pursuant to Sections 22a-1 through 22a-1h of the Connecticut General Statutes that I will comply with such an environmental assessment. Further, if a CEPA review is required, I understand that there are costs associated with such a review and that the municipality is in a position to continue with the proposed project despite this cost;
7. I understand that this application will be examined by the Intergovernmental Policy and Planning Division of the Office of Policy and Management for consistency with the State Plan of Conservation and Development and that I may be contacted if additional information is required for that review;
8. I understand that projects which convert twenty-five or more acres of prime farmland to a nonagricultural use will be reviewed by the Commissioner of Agriculture, in accordance with Section 22-6 of the Connecticut General Statutes;
9. I understand that I am responsible for meeting the requirements to remain eligible for discretionary state funding as outlined at [Municipal Plans of Conservation and Development](#).





**ACCEPTANCE & CERTIFICATION**

**(Page 2 of 2)**

10. I will supply the State of Connecticut with all documentation supporting my authority to enter into an assistance agreement, including but not limited to applicable certified minutes and by-laws from the town denoting my authority to apply for the grant and the authority to enter into such an agreement within 30 days of an award, should a grant be awarded;
11. I understand that if this application leads to the award of a STEAP grant for this project, that no payment will be made for project expenses incurred prior to the start date or after the end date as set forth in the fully executed contract;
12. I certify that I will comply with State of Connecticut Commission on Human Rights and Opportunities regulations; and
13. I have read, in full, all pages of this application package and the 2025 Small Town Economic Assistance Program (STEAP) Guidelines.

Chief Executive Officer Signatory's Name FRED B. ALLYN III

Title: MAYOR

F B ALlyn

Signature

2/20/25

Date





# TOWN OF LEDYARD CONNECTICUT

741 Colonel Ledyard Highway  
Ledyard, Connecticut 06339-1551  
(860) 464-3203  
[towncouncil@ledyardct.org](mailto:towncouncil@ledyardct.org)

Chairman S. Naomi Rodriguez

Res. 003-2025/Feb 19

## MUNICIPAL CERTIFICATION OF RESOLUTION SMALL TOWN ECONOMIC ASSISTANCE PROGRAM ~STEAP 2025 ~ LEDYARD PLAYScape IMPROVEMENT PROJECTS

I, Patricia A. Riley, Town Clerk of the Town of Ledyard, a municipality organized and existing under the laws of the State of Connecticut, hereby certify that the following is a true copy of the resolution adopted by the Ledyard Town Council of said municipality at its Special Meeting held on February 19, 2025.

\*\*\*\*\*

RESOLVED, that Mayor Fred B. Allyn, III, be, and hereby is, authorized to accept on behalf of the Town of Ledyard, a 2025 Connecticut STEAP Grant in the amount of \$1 Million for the *Ledyard Playscape Improvement Projects* for the following Town Parks: Town Green, Aljen Heights, Blonders Park, and East Drive, and

FURTHER RESOLVED, that Mayor Fred B. Allyn, III, is hereby authorized to enter into and execute any and all agreements, contracts and documents necessary to obtain said 2025 STEAP Grant with the State of Connecticut.

Approved by the Ledyard Town Council on: February 19, 2025

  
S. Naomi Rodriguez, Chairman

\*\*\*\*\*

I DO FURTHER CERTIFY that the above resolution has in no way been altered, amended or revoked, and is in full force and effect.

AND I DO FURTHER CERTIFY that Mayor Fred B. Allyn, III is the Mayor of the Town of Ledyard, and has been since May 1, 2017.

IN WITNESS WHEREOF, I have hereunto set my hand and affixed the seal of the Town of Ledyard this 20th day of February, 2025.

(Seal)

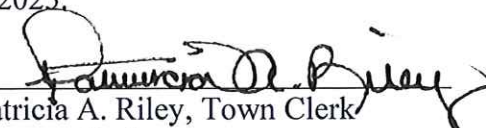
  
Patricia A. Riley, Town Clerk  
Town of Ledyard

Municipal Certification of Resolution for a Small Town Economic Assistance Program  
~STEAP 2025 ~ Ledyard Playscape Improvement Projects

SNR/rm

Submitted to T. Clerk's Office on: 2/20/2025 kc



STEAP Application Checklist

**Municipal Certification of  
Eligibility for Discretionary State Funding**  
(This form to be completed by municipality)

Name of Discretionary Grant Funding Program: Small Town Economic Assistance Program (STEAP)

Name of Municipality & Town Code: LEDYARD / 072 (hereinafter referred to as "Town/City")

In accordance with C.G.S. § 8-23 and Public Act 24-132, any municipality that has not adopted a plan of conservation and development (POCD) within the past ten years is ineligible for **discretionary state funding in excess of \$25,000** unless they submit a "Notice of Expired POCD" to the OPM Secretary and to the Commissioners of Transportation, Energy and Environmental Protection, and Community and Economic Development, **and** they request and receive a waiver from the prohibition on a grant-by-grant basis from the OPM Secretary

☒ In accordance with C.G.S. § 8-23(a)(1), the Town/City has adopted a POCD within the last ten years; the adopted plan expires Select Date.

☐ The Town/City has not adopted a POCD within the last ten years as required by C.G.S. § 8-23(a)(1) and:

☐ In accordance with C.G.S. § 8-23(a)(2), the Town/City has submitted a "Notice of Expired POCD" to the OPM Secretary and the Commissioners of Transportation, Energy and Environmental Protection, and Economic and Community Development that explains why such plan was not adopted within the required ten year period (copy attached).

AND

☐ In accordance with C.G.S. § 8-23(b), the Town/City has submitted a "Waiver Request Letter" to the OPM Secretary requesting a waiver of the discretionary state funding prohibition for this grant application (copy attached).

I attest that the aforementioned information is accurate and complete and that I am the representative of the Town/City who is authorized to execute this certification.

Type or Print Name and Title Here FRED B. ALLYN III, MAYOR

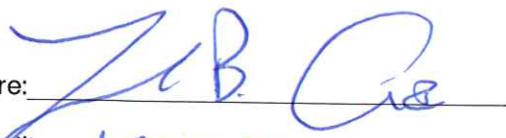
Signature: 

Date 2/20/25

Municipality LEDYARD





## Ledyard Playscape

## Improvement Project

## Schedule

**Project start:** **Thu, 1/9/2025**

Display week: 31

TASK	PROGRESS	START	END
Initiation			
Site Walks	100%	1/9/25	1/9/25
Planning and design			
Site Plans	100%	1/10/25	2/14/25
Quotes	100%	2/15/25	2/19/25
Execution			
Order Equipment	0%	4/4/25	5/5/25
Ship Equipment	0%	5/6/25	8/11/25
Remove Current Equipn	0%	8/18/25	8/22/25
Install New Equipment	0%	8/25/25	9/5/25
Install Safety Surfacing	0%	9/8/25	9/19/25
Evaluation			
Final Inspection	0%	9/22/25	9/26/25

Aug 4, 2025							Aug 11, 2025							Aug 18, 2025							Aug 25, 2025							Sep 1, 2025							Sep 8, 2025							Sep 15, 2025							Sep 22, 2025						
4	5	6	7	8	9	10	11	12	13	14	15	16	17	18	19	20	21	22	23	24	25	26	27	28	29	30	31	1	2	3	4	5	6	7	8	9	10	11	12	13	14	15	16	17	18	19	20	21	22	23	24	25	26	27	28
M	T	W	T	F	S	S	M	T	W	T	F	S	S	M	T	W	T	F	S	S	M	T	W	T	F	S	S	M	T	W	T	F	S	S	M	T	W	T	F	S	S	M	T	W	T	F	S	S							





February 18, 2025

# Town Green

728 Colonel Ledyard Hwy, Ledyard, CT06339

1 inch = 71 Feet



[www.cai-tech.com](http://www.cai-tech.com)

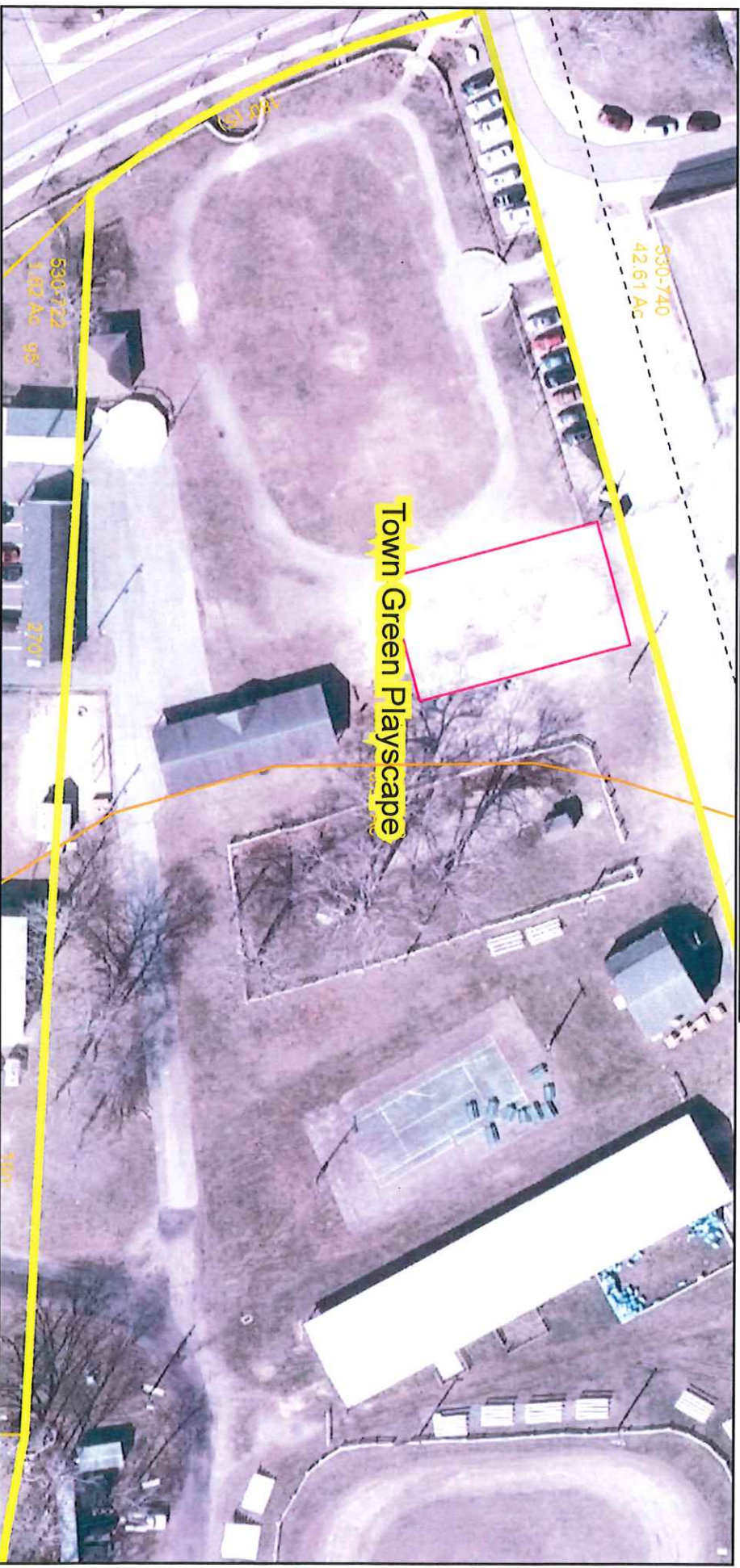

	Soil Outlines		Public Road		Lot and Acreage
	Parcel		Easement Polys		

Data shown on this map is provided for planning and informational purposes only. The municipality and CAI Technologies are not responsible for any use for other purposes or misuse or misrepresentation of this map.











play. site. sport.



## Town Green Center ADA Playground - Ledyard, CT

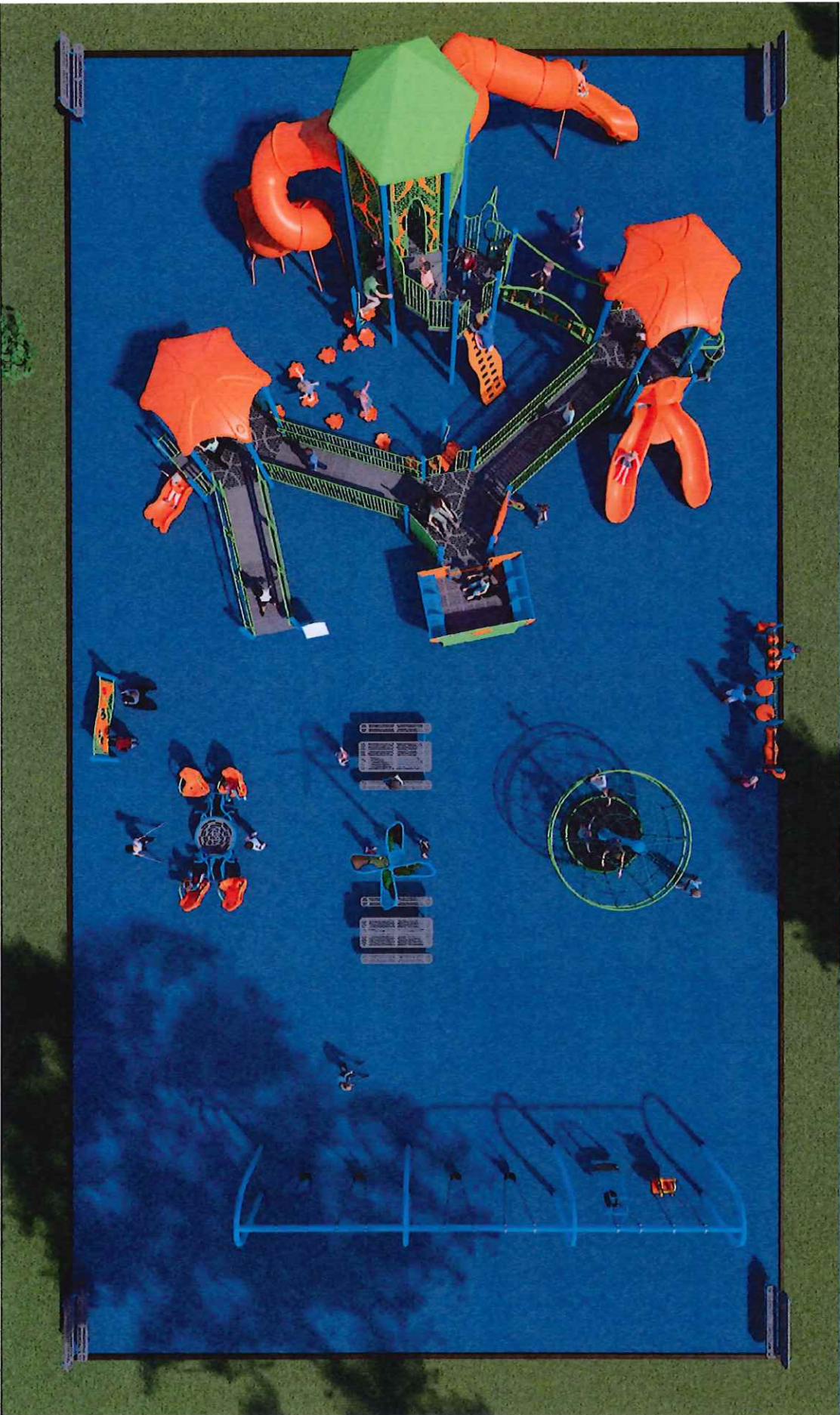

PLAY. SITE. SPORT.







play. site. sport.



## Town Green Center ADA Playground - Ledyard, CT



PLAY. SITE. SPORT.

Disclaimer: text goes here: lorem ipsum prohi in sem quis dui placerat ornare. Feilentesque odio nisl euismod in pharetra a ultricies in diam. Sed arcu







play. site. sport.



## Town Green Center ADA Playground - Ledyard, CT



PLAY. SITE. SPORT.







play. site. sport.



## Town Green Center ADA Playground - Ledyard, CT



PLAY. SITE. SPORT.







play. site. sport.



## Town Green Center ADA Playground - Ledyard, CT



PLAY. SITE. SPORT.







play. site. sport.



## Town Green Center ADA Playground - Ledyard, CT



**PLAY. SITE. SPORT.**







## Town Green Center ADA Playground - Ledyard, CT



PLAY. SITE. SPORT.







## VAULT

### Bay City

Product Line: PowerScope

#### Model # PS21024

Experience the maximum capacity and play value with our PowerScope play systems. This is the perfect commercial playground equipment for schools, parks, and other large youth organizations where design flexibility and high capacity are important.

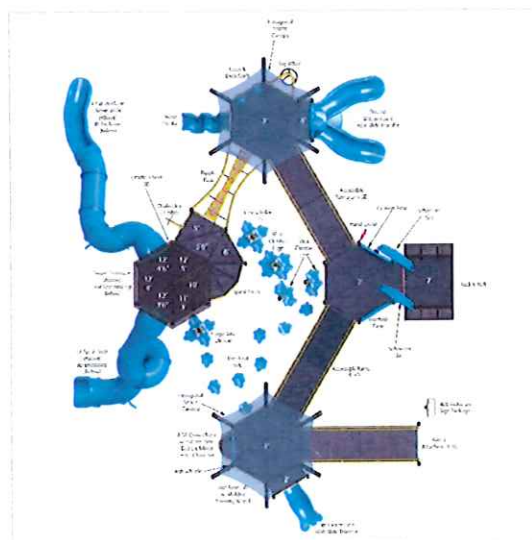

#### Specifications

Length	62'
Width	54'
Age Range	5 to 12 Years
Fall Height	12'
Number of Children	

#### Accessibility

Accessible	12
Elevated	18
Ground Level	11
Types	3





## VistaTree Top 5

VistaTree nets are a combination net spinner and climber. It's two times the fun in a single freestanding play activity! Constructed with our durable WeaveTech® cabling system, VistaRope products are up to 4x stronger than competing rope products.



## FEATURES AND BENEFITS:

- ❑ Fun climbing and spinning activity for multiple users
- ❑ Provides sensory and developmental benefits for ages 5 to 12
- ❑ Constructed with our WeaveTech cabling system for maximum strength and durability

## SPECIFICATIONS

Model 5962SP

Number:

Fall Height: 8' (2.44 m)

Use Zone: 22'-10" x 22'-10"  
(6.96m x 6.96m)

Age Group: 5 to 12 Years

Number of 35 to 40  
Children:

GameTime offers a limited lifetime warranty on uprights, hardware, and connections. Visit [gametime.com/warranty](http://gametime.com/warranty) for full warranty information.

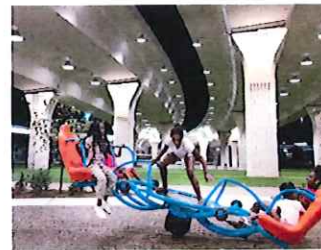

## RoxAll See Saw

With high backs and side rails, each of the four seats on this innovative see-saw are designed to accommodate users of all abilities as they enjoy the rocking motion with their friends.

## FEATURES AND BENEFITS:

- ❑ Inclusive see-saw activity for up to five users
- ❑ High back seats with side rails provide additional support for children of all abilities
- ❑ Center saucer is at transfer height for users with mobility devices

## SPECIFICATIONS

Model 6245

Number:

Fall Height: 4' (1.22 m)

Use Zone: 17'-4" x 23'-6"  
(5.28m x 7.16m)

Age Group: 5 to 12 Years

GameTime offers a limited lifetime warranty on uprights, hardware, and connections. Visit [gametime.com/warranty](http://gametime.com/warranty) for full warranty information.





## Merry Musical

With 10 instruments, including the Calabazo, Bongos, Udus, and more, Merry Musical is a fun activity center for any park or playground.

## FEATURES AND BENEFITS:

- Accessible design creates an inclusive, musical play environment for children of all abilities
- Durable plastic and steel construction is weather resistant, backed by the industry's leading warranty
- Includes the GT Jams Playbook curriculum that meets national standards for music and PE

## SPECIFICATIONS

Model 6223

Number:

Use Zone: 2'-6" x 13'-0"  
(0.76m x 3.96m)

Age Group: 2 to 5 Years, 5 to 12 Years, 2 to 5 or 5 to 12 Years

GameTime offers a limited lifetime warranty on uprights, hardware, and connections. Visit [gametime.com/warranty](http://gametime.com/warranty) for full warranty information.

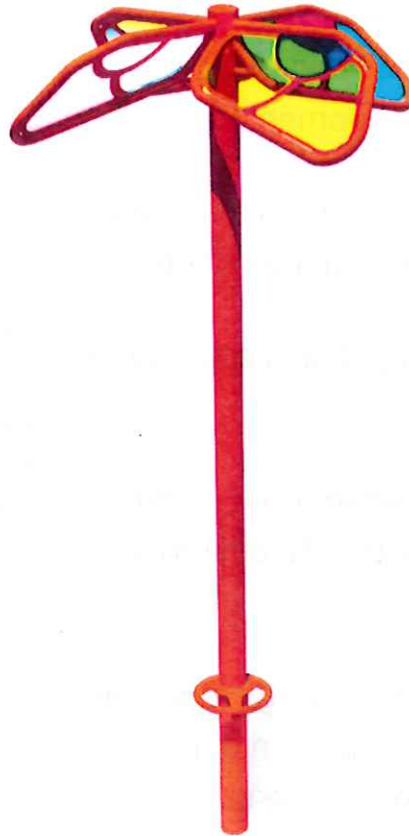

## ShadowPlay® Flower

ShadowPlay® Flower is a fun, imaginative ground-level play activity that allows children of all abilities to capture the sun's light and create playful shadows on the ground below. Vibrant acrylic panels are attached to a rotating upright, 12 feet above the ground.



## FEATURES AND BENEFITS:

- Playful art activity that inspires imaginations
- Promotes gross motor skills, enhances sensory and cognitive development
- Vibrant acrylic panels cast colorful shadows along the ground as users turn the handle
- Ground-level, inclusive play that is accessible and ADA compliant
- The flower spins in an outward motion and provides an enchanting visual shadow play experience on the ground.
- The shadows on the ground change in shape due to the outward spinning motion of the acrylic panels and the angle of the sun.

## SPECIFICATIONS

Model                6238  
Number:

Age Group:    2 to 5 Years, 5 to  
                         12 Years, 2 to 5  
                         or 5 to 12 Years

GameTime offers a limited lifetime warranty on uprights, hardware, and connections. Visit [gametime.com/warranty](http://gametime.com/warranty) for full warranty information.

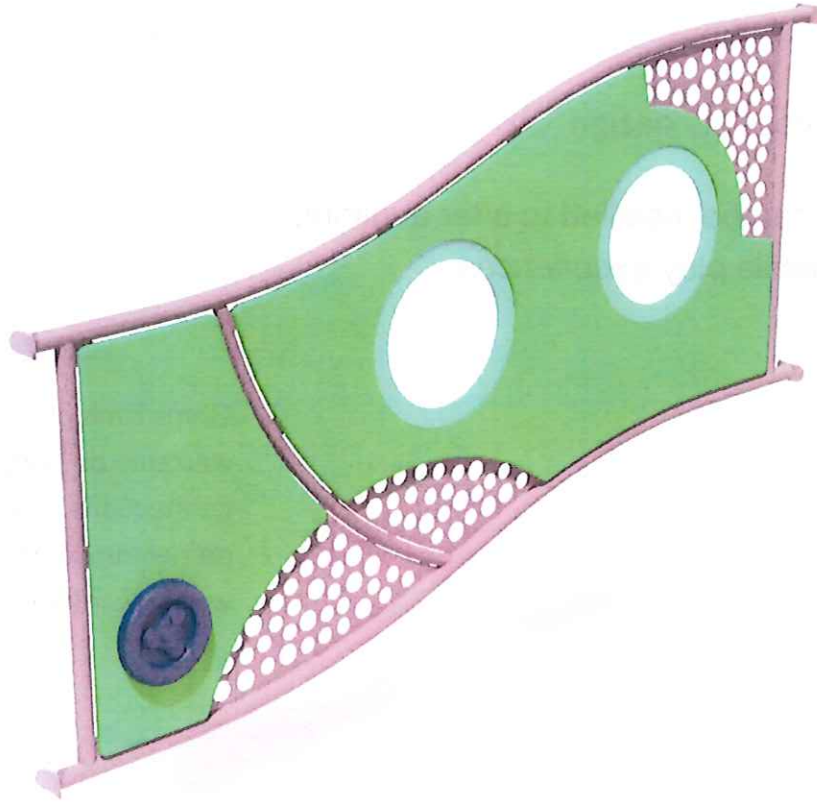

## Sensory Wave Wall (12" Sensors)

Designed to engage and stimulate the senses, this freestanding interactive wall is perfect for people of all ages and abilities.

## FEATURES AND BENEFITS:

- Encourages imaginative, creative, and social play
- Inclusive, accessible design
- GT Sensors can be installed to offer auditory, visual, and tactile play experiences

## SPECIFICATIONS

Model Number:	6380
Fall Height:	0' (0.0 m)
Age Group:	2 to 5 Years, 5 to 12 Years, 2 to 5 or 5 to 12 Years

GameTime offers a limited lifetime warranty on uprights, hardware, and connections. Visit [gametime.com/warranty](http://gametime.com/warranty) for full warranty information.



C/O MRC  
PO Box 106  
Spring Lake, NJ 07762  
Ph: 732-458-1111  
Em: MRC@GAMETIME.COM  
Web: www.mrcrec.com

02/19/2025  
Quote #  
116927-01-01

## CT - Town of Ledyard - Town Green Center ADA P/G

Ledyard Park and Recreation  
Attn: Robert Pollard  
12 Van Tassel Drive  
Gayles Ferry, CT 06335  
United States  
Phone: 845-229-8086 Ext. 5  
Rpollard@hydeparkny.us

Ship to Zip 06339

Quantity	Part #	Description	Unit Price	Amount
1	RDU	GameTime - PowerScape Custom Designed 5-12 Play Structure	\$230,233.44	\$230,233.44
1	6223	GameTime - Merry Musical	\$7,157.00	\$7,157.00
1	6238	GameTime - Shadow Play Flower	\$7,463.00	\$7,463.00
1	6245	GameTime - RoxAll See Saw	\$12,296.00	\$12,296.00
1	5962SP	GameTime - VistaTree Top 5	\$20,780.00	\$20,780.00
1	RDU	GameTime - Sensory Wave Wall- <ul style="list-style-type: none"> <li>Spin Chimes - 20" Two Sided Sensor</li> <li>Bells - 12" Two Sided Sensor</li> </ul>	\$6,663.00	\$6,663.00
1	RDU	GameTime - PowerScape 3 Bay Swing, 4 Belt Seats, 1 Expression Swing, and 1 Zero-G 5-12 Seat	\$11,172.00	\$11,172.00
4	28009	GT-Site - 6' P/S Bench W/Back Inground	\$1,061.00	\$4,244.00
2	28030	GT-Site - 6' P/S Std Picnic Table	\$2,053.00	\$4,106.00
1	14928	GameTime - NDS Inclusive Play Sign Package		
1	INSTALL	GameTime - by a certified GameTime installer- Scope Includes: Accept delivery Demo and removal of existing equipment and EWF Install equipment listed above thru dirt Supply and install 6,600 sf 2" stone base for PIP	\$147,865.00	\$147,865.00
Contract: OMNIA #2017001134			<b>Sub Total</b>	\$451,979.44
			<b>Discount</b>	(\$62,306.06)
			<b>Freight</b>	\$8,540.00
			<b>Total</b>	<b>\$398,213.38</b>

### Comments

Shipping to Ledyard CT

Safety surfacing is not included in price. Bonds are not included and will be an additional cost if required

Sales tax is not included. Please supply a copy of your tax exempt certificate when placing your order

Anything not specifically mentioned as being included shall be deemed excluded

ms af





C/O MRC  
PO Box 106  
Spring Lake, NJ 07762  
Ph: 732-458-1111  
Em: MRC@GAMETIME.COM  
Web: www.mrcrec.com

02/19/2025  
Quote #  
116927-01-01

## CT - Town of Ledyard - Town Green Center ADA P/G

**CHOOSE YOUR COLOR SCHEME:** IT IS VERY IMPORTANT THAT YOU CHOOSE A COLOR SCHEME FOR YOUR MODULAR PLAYGROUND UNIT AT TIME OF ORDER. PLEASE SELECT FROM ONE OF THE MANY "PLAY PALETTES" LISTED IN THE BACK OF THE GAMETIME CATALOG OR ON OUR WEBSITE: [www.gametime.com](http://www.gametime.com). INDICATE YOUR SELECTION BELOW. **GAMETIME PLAY PALETTE:**

**NOTE: COLOR SELECTION FOR ALL OTHER EQUIPMENT SHOULD BE ENTERED IN THE SPACE PROVIDED UNDER THAT SPECIFIC ITEM.**

This quotation is subject to policies in the current GameTime Park and Playground Catalog and the following terms and conditions. Our quotation is based on shipment of all items at one time to a single destination, unless otherwise noted, and changes are subject to price adjustment. Purchases in excess of \$1,000.00 to be supported by your written purchase order made out to **GAMETIME, c/o Marturano Recreation**. Kindly issue one order for the equipment and a separate order for surfacing and/or equipment installation services. Customer is responsible for any required permits and fees pertaining to such permits.

**PRICING / PAYMENT:** Pricing f.o.b. factory, firm for 30 days from date of quotation. Payment terms: Purchase order made payable to GameTime. 75% due Net 30 days after ship date and 25% balance due upon completion of project for tax supported governmental agencies. A 1.5% per month finance charge will be imposed on all past due accounts. Equipment shall be invoiced separately from other services and shall be payable in advance of those services and project completion. Retainage not accepted.

**TAXES:** State and local taxes, if applicable, will be added at time of invoicing unless a tax exempt certificate is provided at the time of order entry.

**FREIGHT/SHIPMENT:** Freight charges: Prepaid and added at time of invoicing. Shipment: order will ship within 12-18 weeks after GameTime's receipt and acceptance of your PURCHASE ORDER, signed quotation and color selections.

**RECEIPT OF GOODS:** Customer is responsible for unloading and uncrating equipment from truck. Customer shall receive, unload and inspect goods upon arrival, noting any discrepancies on the Delivery Receipt prior to written acceptance of the shipment.

**INSTALLATION:** *Installation by a Gametime Certified Installer.*

- Installation assumes a flat, dirt surface with no grading preparation required.
- Customer is responsible for calling **888-DIG-SAFE** a minimum of 72 hours before installation is to begin.
- Direct access is required for large construction vehicles.
- All work is to be done in one move.
- All excavated material is to remain on site. The installation of the safety surfacing and/or border timbers is not included in the above price.
- Unforeseen subsurface obstructions may incur additional charges.

**EXCLUSIONS:** unless specifically included, this quotation excludes all site work and landscaping; removal of existing equipment; acceptance of equipment and off-loading; storage of goods prior to installation; safety surfacing; borders and drainage provisions.

**TO ORDER:** Please complete the acceptance portion of this quotation and provide color selections, PURCHASE ORDER and other key information requested. Acceptance of this proposal indicates your agreement to the terms and conditions stated herein.

**Sales Representative: Mike Stankina**



C/O MRC  
PO Box 106  
Spring Lake, NJ 07762  
Ph: 732-458-1111  
Em: MRC@GAMETIME.COM  
Web: www.mrcrc.com

02/19/2025  
Quote #  
116927-01-01

## CT - Town of Ledyard - Town Green Center ADA P/G

Acceptance of quotation: **(ALL INFORMATION REQUIRED)**

Accepted By (printed): \_\_\_\_\_ P.O. No: \_\_\_\_\_

Signature: \_\_\_\_\_ Date: \_\_\_\_\_

Title: \_\_\_\_\_ Phone: \_\_\_\_\_

Email: \_\_\_\_\_ Facsimilie: \_\_\_\_\_

Purchase Amount: **\$398,213.38**

Order Information: **(ALL INFORMATION REQUIRED)**

Bill To: \_\_\_\_\_ Ship To: \_\_\_\_\_

Bill To Contact: \_\_\_\_\_ Ship To Contact: \_\_\_\_\_

Bill To Email: \_\_\_\_\_ Ship To Email: \_\_\_\_\_

Bill To Phone: \_\_\_\_\_ Ship To Phone: (Office): \_\_\_\_\_

(Cell): \_\_\_\_\_

Bill to Address: \_\_\_\_\_ Ship To Address: \_\_\_\_\_

Bill To City, State, Zip: \_\_\_\_\_ Ship To City, State, Zip: \_\_\_\_\_

SALES TAX EXEMPTION CERTIFICATE #: \_\_\_\_\_

**(PLEASE PROVIDE A COPY OF CERTIFICATE)**





Rubber Recycle  
1985 Rutgers University Boulevard  
Lakewood, NJ 08701  
p: 888.436.6846  
f: 732.370.4247

02/19/2025  
Quote #  
116927-02-01

## CT - Town of Ledyard - Town Green Center ADA Playground Surfacing

Ledyard Park and Recreation  
Attn: Robert Pollard  
79 E Market  
Hyde Park, NY 12538  
United States  
Phone: 845-229-8086 Ext. 5  
Rpollard@hydeparkny.us

Ship to Zip 12538

Quantity	Part #	Description	Unit Price	Amount
1	Rubberbond	RR - Supply and Installation 6,600 SF Rubberbond Blend Safety Surfacing- <i>includes 340 LF of turndown edge</i>	\$169,375.00	\$169,375.00
			<b>Sub Total</b>	<b>\$169,375.00</b>
			<b>Total</b>	<b>\$169,375.00</b>

### Comments

OMNIA #10-04

Sales tax is not included. Please supply a copy of your tax exempt certificate when placing your order

Dumpster and site security are not included in price

Stone is not included in price

ms af





Rubber Recycle  
1985 Rutgers University Boulevard  
Lakewood, NJ 08701  
p: 888.436.6846  
f: 732.370.4247

02/19/2025  
Quote #  
116927-02-01

## CT - Town of Ledyard - Town Green Center ADA Playground Surfacing

### Payment Method:

Purchase orders are only accepted from public schools and municipalities. All non-government, religious and private entities will require a 50% deposit; the remaining balance plus extras to be paid on the day of completion with a certified check or credit card.

Signature: \_\_\_\_\_ Date: \_\_\_\_\_

Customer is responsible for keeping area closed, safe and secure during the 48 hour curing process for each phase or irrevocable damage will occur. **Rubberecycle will not be held liable when the damage will occur, the customer will have to pay to have the damage repaired. Please Initial:** \_\_\_\_\_

**Rubberbond:** There may be slight color variations during the curing process but should blend in a short period of time depending on weather conditions. Note: "Day Seams" may be required and visible based on size of the project and/or unforeseen weather conditions causing the process to be suspended. Any damage incurred during curing will be repaired at the customer's expense. Variations in texture may be visible due to temperature fluctuations. Note: All surfaces will darken initially. Swing areas and non-stationary equipment areas are subject to excess wear and are not covered under warranty. Wear mats are encouraged. The Wear Course is subject to rubber granulating. Periodic leaf blowing is recommended to maintain a clean and safe surface.

**Aquabond Disclaimers:** Color may go through a burnout or yellowing effect for a few weeks and then return to normal. **Please Initial:** \_\_\_\_\_

**Rubber Mulch Disclaimers:** Rubber mulch should not be stored or placed directly on or near asphalt. The petroleum distillates used in asphalt may adversely affect the pigmentation of the rubber mulch and cause a harmless "Bleeding affect" on the color. Installation is not included unless otherwise noted. **Please Initial:** \_\_\_\_\_

**TERMS AND CONDITIONS:** Poured Rubber safety surfaces: The Rubberecycle™ Quote is based on the information provided and is subject to change based on review of complete plans, site location, including final installation unless indicated above. Sub-base materials and work provided by others and must meet Rubberbond specifications and appropriate grade elevations; and is the responsibility of the owner. Rubberecycle's Standard insurance does not include "additional insured", subrogation, or primary / noncontributing wording. In the event that a change in color, color percentage, thickness, or square footage is required, a revised proposal and/or purchase order will be submitted prior to installation.

**GENERAL LABOR:** All work and materials will be as specified. All labor will be performed in a workmanlike fashion. Any unforeseen/unknown sub surface utilities/substructures damaged during the work are not the company responsibility; and may incur additional costs, charges or fees. Owner will be responsible for maintenance and surfacing upkeep in strict accordance with the manufacturer's specifications. All changes to this contract shall be made in writing, and not valid until signed by the company.

Changes may be subject to additional fees. All schedules and agreements are subject to labor strikes, unusual weather, transportation availability and delays, manufacturing and supply and other delays beyond our control. Owner of project to carry fire, property, casualty, and other applicable insurance. Company workers are covered under statutory workman's compensation insurance.

**APPLICABLE LAW:** The validity, construction and interpretation of these terms and conditions shall be governed by and construed in accordance with the laws of the State of New Jersey, excluding that body of law applicable to choice of law. This agreement has been entered into in New Jersey and Buyer agrees that it is subject to the inpersonam jurisdiction of the State and Federal Courts of New Jersey. Venue is designated in Ocean County New Jersey or the Federal District court in Essex County, New Jersey. Parties agree to waive trial by Jury on all matters. Buyer hereby waives any and all rights to seek a change of venue based upon forum non conveniens or any other procedural theory. If any of these terms and conditions are declared either void, or unenforceable, such provision shall be severed from these terms and conditions and the remaining terms and conditions shall otherwise remain in full force and effect.



Rubber Recycle  
1985 Rutgers University Boulevard  
Lakewood, NJ 08701  
p: 888.436.6846  
f: 732.370.4247

02/19/2025  
Quote #  
116927-02-01

## CT - Town of Ledyard - Town Green Center ADA Playground Surfacing

CONSEQUENTIAL DAMAGES WAIVER: Buyer agrees to indemnify, defend and hold Rubberecycle™ harmless of and free from any liability which may be asserted against Rubberecycle™ by virtue of any suit or claim of any kind, arising out of, connected with, or resulting from the purchase, sale, use, installation or consumption of the goods by Buyer, or any subsequent user of the goods. Buyer shall reimburse Rubberecycle™ within ten (10) days after any judgments rendered against Rubberecycle™ as a result of the foregoing and shall pay all costs and expenses incurred by Rubberecycle™ in defending any action brought against Rubberecycle™ as a result thereof, including reasonable attorney fees, court costs, expert witness fees and expenses.

In no event will rubberecycle™ be responsible for any direct loss or damage, including without limitation cost and expenses, in excess of the amounts paid by buyer for the materials supplied. Rubberecycle™ will not be responsible or liable for any type of incidental, special, exemplary, punitive, indirect or consequential damages, including but not limited to, direct loss or damage, lost revenue or profits, replacement goods, loss or interruption of use, even if rubberecycle was advised of the possibility of such damages, and whether arising under a theory of contract, tort, strict liability or otherwise.

ACCEPTANCE OF PROPOSAL: The above pricing, schedule and payment, terms and conditions detailed in this quote are also agreed to and accepted. By signing this agreement below, you are authorizing us to do the specified work detailed in this quotation.

SIGNATURE: \_\_\_\_\_ DATE: \_\_\_\_\_ WITNESS: \_\_\_\_\_ DATE: \_\_\_\_\_

Sales Representative: Mike Stankina

### Acceptance of quotation: (ALL INFORMATION REQUIRED)

Accepted By (printed): \_\_\_\_\_ P.O. No: \_\_\_\_\_  
Signature: \_\_\_\_\_ Date: \_\_\_\_\_  
Title: \_\_\_\_\_ Phone: \_\_\_\_\_  
Email: \_\_\_\_\_ Facsimile: \_\_\_\_\_

Purchase Amount: **\$169,375.00**

### Order Information: (ALL INFORMATION REQUIRED)

Bill To: \_\_\_\_\_ Ship To: \_\_\_\_\_  
Bill To Contact: \_\_\_\_\_ Ship To Contact: \_\_\_\_\_  
Bill To Email: \_\_\_\_\_ Ship To Email: \_\_\_\_\_  
Bill To Phone: \_\_\_\_\_ Ship To Phone: (Office): \_\_\_\_\_  
(Cell): \_\_\_\_\_  
Bill to Address: \_\_\_\_\_ Ship To Address: \_\_\_\_\_  
Bill To City, State, Zip: \_\_\_\_\_ Ship To City, State, Zip: \_\_\_\_\_

SALES TAX EXEMPTION CERTIFICATE #: \_\_\_\_\_  
(PLEASE PROVIDE A COPY OF CERTIFICATE)





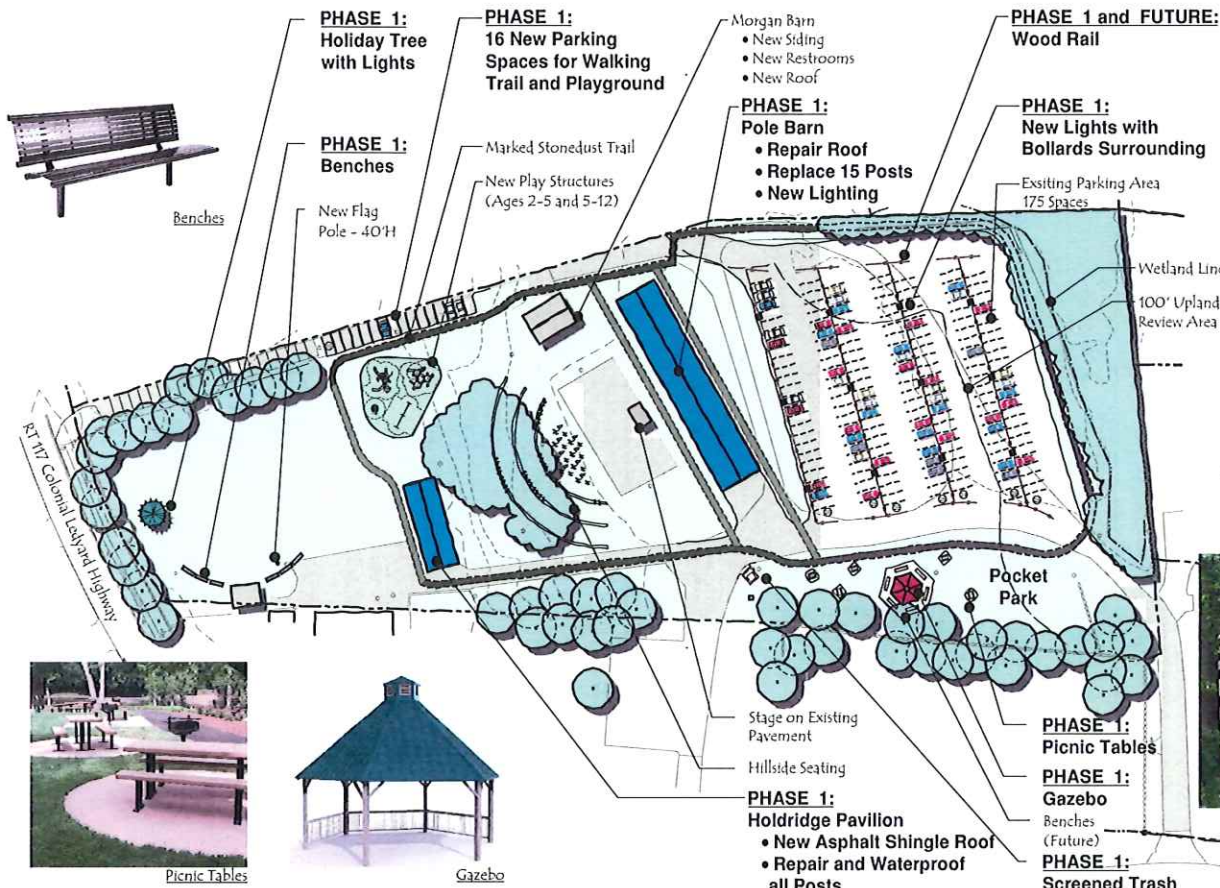

Play Structure 5-12



Play Structure 2-5



Hillside Seating



Picnic Tables



Gazebo

Schematic Concepts

LEDYARD COMMUNITY GREEN, LEDYARD, CT



August 2000

todesign

114 WEST 90th STREET  
SUITE 203  
NEW BRITAIN, CT 06051  
815-401-6700

© todesign inc. 2000

JOEL EEDEN  
LANDSCAPE ARCHITECTURE  
PLANNING







# Aljen Park

17 Aljen Ave, Ledyard, CT 06339

1 inch = 36 Feet



[www.cai-tech.com](http://www.cai-tech.com)

February 18, 2025



	Soil Outlines		Parcel
	Regional (CT DEEP)		Public Road
	Subregional (CT DEEP)		Lot and Acreage
	Local (CT DEEP)		

Data shown on this map is provided for planning and informational purposes only. The municipality and CAI Technologies are not responsible for any use for other purposes or misuse or misrepresentation of this map.





63'-10"

35'-1"

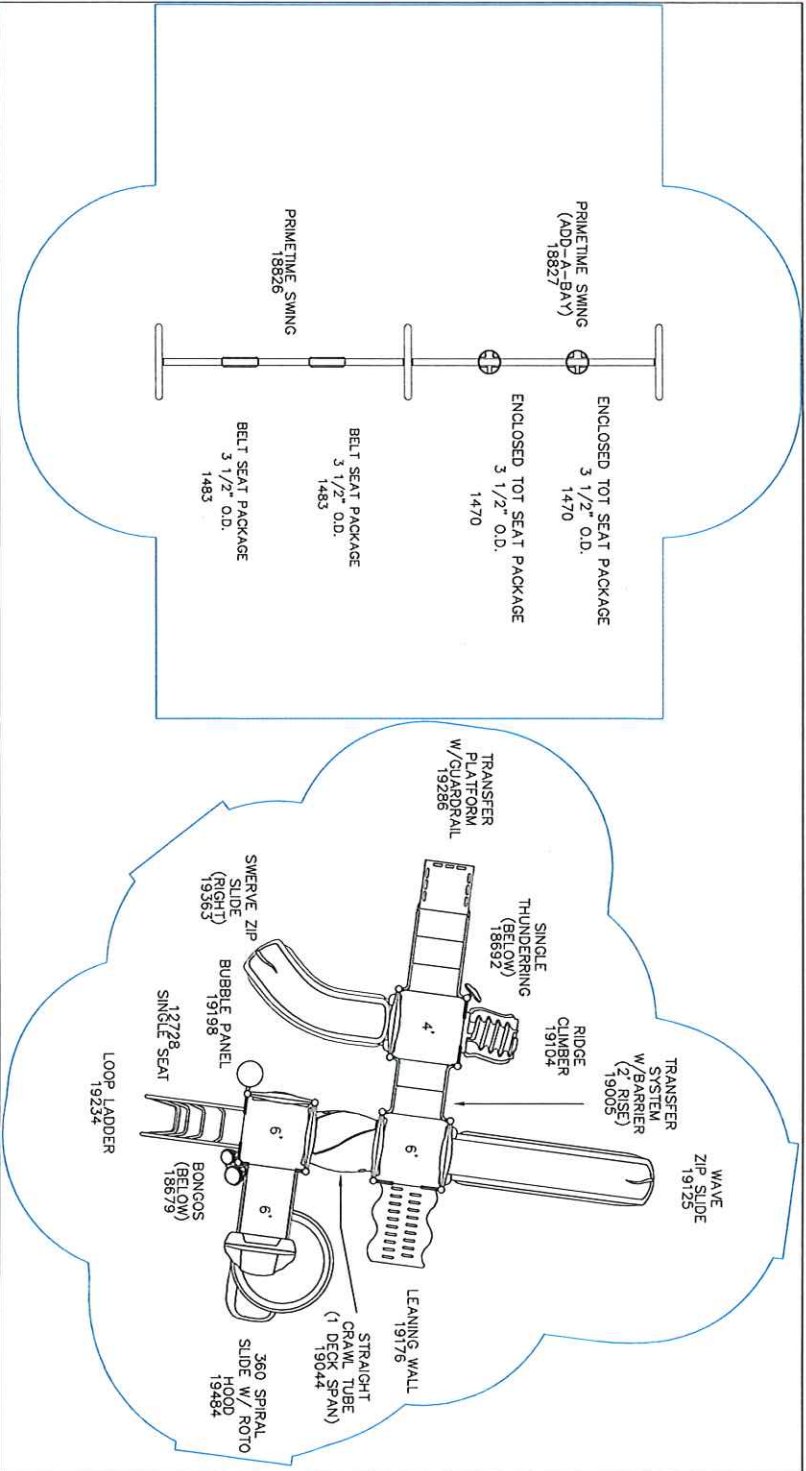

150 PlayCore Drive SE  
Fort Payne, AL 35967  
www.gametime.com



### ALIEN HEIGHTS PLAYGROUND TOWN OF LEDYARD CT

Representative  
MRC

This play equipment is recommended for children ages 5-12

Minimum Area Required:  
Scale: 1" = 5'-0"  
This drawing can be scaled only when in an 11" x 17" format.

IMPORTANT: Soft resilient surfacing should be placed in the use zones of all equipment, as specified for each type of equipment, and at depths to meet the critical fall heights as specified by the U.S. consumer Product Safety Commission, ASTM standard F 1487 and Canadian Standard CAN/CSA-Z-614

Drawn By: NS/MS/AF  
Date: 2.14.25  
Drawing Name: 116961-01-01





play. site. sport.



Aijen Heights - Ledyard, CT

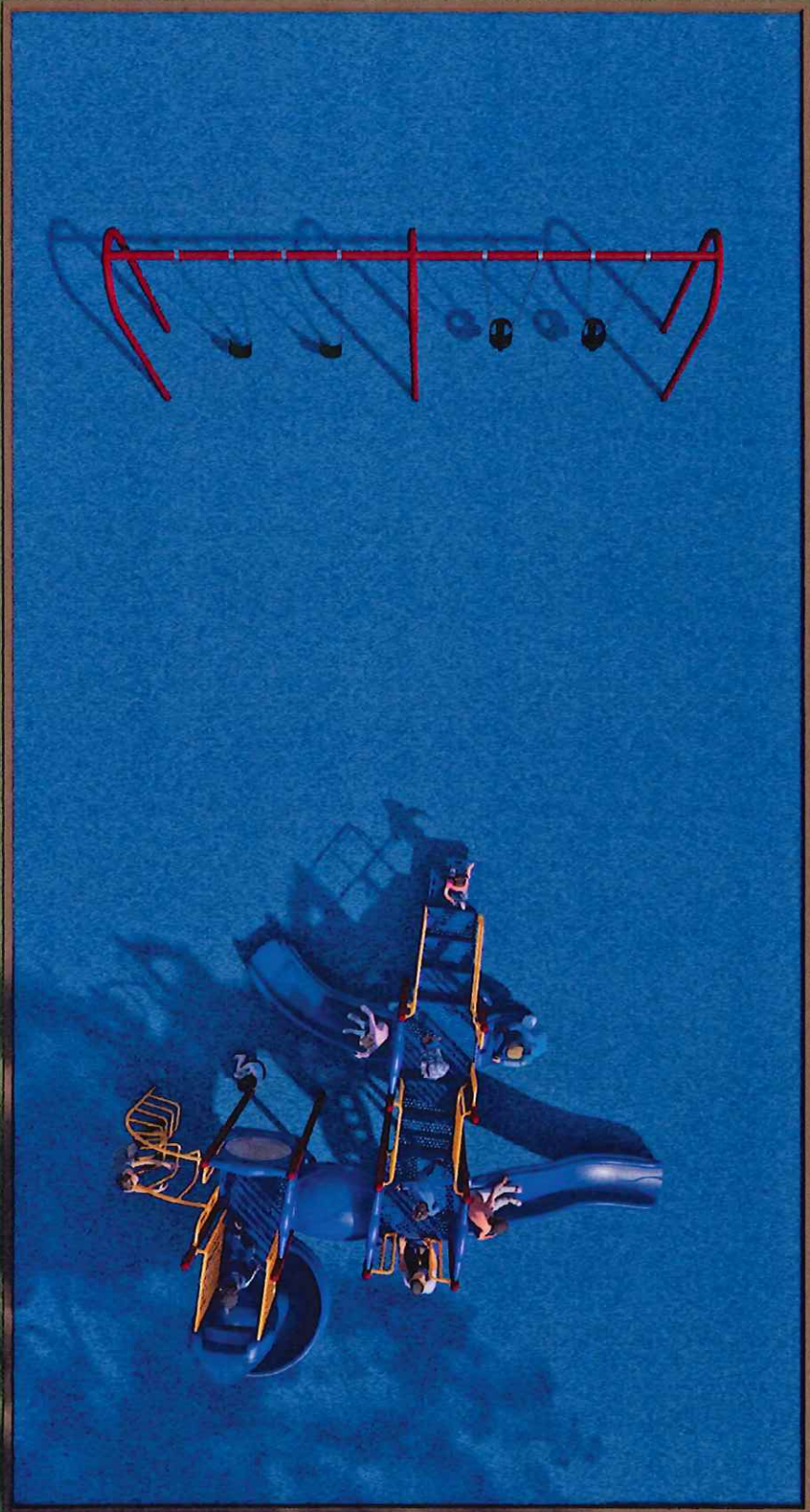

PLAY. SITE. SPORT.







play. site. sport.



Aljen Heights - Ledyard, CT



PLAY. SITE. SPORT.







play. site. sport.



Alien Heights - Ledyard, CT



PLAY. SITE. SPORT.







play. site. sport.



Aljen Heights - Ledyard, CT



PLAY. SITE. SPORT.





A PLAYCORE Company

C/O MRC  
PO Box 106  
Spring Lake, NJ 07762  
Ph: 732-458-1111  
Em: MRC@GAMETIME.COM  
Web: www.mrcrec.com

02/19/2025  
Quote #  
116961-01-01

## CT Ledyard Town of Aljen Heights Playground

Ledyard Park and Recreation  
Attn: Scott Johnson  
12 Van Tassel Drive  
Gayles Ferry, CT 06335  
United States  
Phone: 860-464-9112  
scott@ledyardrec.org

Ship to Zip 06339

Quantity	Part #	Description	Unit Price	Amount
1	RDU	GameTime - PrimeTime Custom Designed 5-12 Play Structure	\$41,128.00	\$41,128.00
1	RDU	GameTime - PrimeTime 2 Bay Swing, 2 Enclosed Tot Seats, and 2 Belt Seats	\$4,900.00	\$4,900.00
1	INSTALL	GameTime - by a certified GameTime installer-  Scope Includes:  Accept delivery Demo and removal of existing equipment and EWF Install equipment listed above thru dirt Supply and install 2,240 sf 2" stone base for PIP Install 36 rubber curbs (supplied by others)	\$44,250.00	\$44,250.00
Contract: OMNIA #2017001134			<b>Sub Total</b>	\$90,278.00
			<b>Discount</b>	(\$10,177.84)
			<b>Freight</b>	\$3,021.26
			<b>Total</b>	<b>\$83,121.42</b>

### Comments

Shipping to Ledyard CT

Safety surfacing is not included in price. Bonds are not included and will be an additional cost if required

Sales tax is not included. Please supply a copy of your tax exempt certificate when placing your order

Anything not specifically mentioned as being included shall be deemed excluded

ms af

**CHOOSE YOUR COLOR SCHEME:** IT IS VERY IMPORTANT THAT YOU CHOOSE A COLOR SCHEME FOR YOUR MODULAR PLAYGROUND UNIT AT TIME OF ORDER. PLEASE SELECT FROM ONE OF THE MANY "PLAY PALETTES" LISTED IN THE BACK OF THE GAMETIME CATALOG OR ON OUR WEBSITE: [www.gametime.com](http://www.gametime.com). INDICATE YOUR SELECTION BELOW. **GAMETIME PLAY PALETTE:**

**NOTE: COLOR SELECTION FOR ALL OTHER EQUIPMENT SHOULD BE ENTERED IN THE SPACE PROVIDED UNDER THAT SPECIFIC ITEM.**



C/O MRC  
PO Box 106  
Spring Lake, NJ 07762  
Ph: 732-458-1111  
Em: MRC@GAMETIME.COM  
Web: www.mrcrec.com

02/19/2025  
Quote #  
116961-01-01

## CT Ledyard Town of Aljen Heights Playground

This quotation is subject to policies in the current GameTime Park and Playground Catalog and the following terms and conditions. Our quotation is based on shipment of all items at one time to a single destination, unless otherwise noted, and changes are subject to price adjustment. Purchases in excess of \$1,000.00 to be supported by your written purchase order made out to **GAMETIME, c/o Marturano Recreation**. Kindly issue one order for the equipment and a separate order for surfacing and/or equipment installation services. Customer is responsible for any required permits and fees pertaining to such permits.

**PRICING / PAYMENT:** Pricing f.o.b. factory, firm for 30 days from date of quotation. Payment terms: Purchase order made payable to GameTime. 75% due Net 30 days after ship date and 25% balance due upon completion of project for tax supported governmental agencies. A 1.5% per month finance charge will be imposed on all past due accounts. Equipment shall be invoiced separately from other services and shall be payable in advance of those services and project completion. Retainage not accepted.

**TAXES:** State and local taxes, if applicable, will be added at time of invoicing unless a tax exempt certificate is provided at the time of order entry.

**FREIGHT/SHIPMENT:** Freight charges: Prepaid and added at time of invoicing. Shipment: order will ship within 8 weeks after GameTime's receipt and acceptance of your PURCHASE ORDER, signed quotation and color selections.

**RECEIPT OF GOODS:** Installer is responsible for unloading and uncrating equipment from truck. Installer shall receive, unload and inspect goods upon arrival, noting any discrepancies on the Delivery Receipt prior to written acceptance of the shipment.

**INSTALLATION:** *Installation by a Gametime Certified Installer.*

- Installation assumes a flat, dirt surface with no grading preparation required.
- Customer is responsible for calling **888-DIG-SAFE** a minimum of 72 hours before installation is to begin.
- Direct access is required for large construction vehicles.
- All work is to be done in one move.
- All excavated material is to remain on site.
- The installation of the safety surfacing is not included in the above price.
- Unforeseen subsurface obstructions may incur additional charges.

**EXCLUSIONS:** unless specifically included, this quotation excludes all site work and landscaping; removal of existing equipment; acceptance of equipment and off-loading; storage of goods prior to installation; safety surfacing; borders and drainage provisions.

**TO ORDER:** Please complete the acceptance portion of this quotation and provide color selections, PURCHASE ORDER and other key information requested. Acceptance of this proposal indicates your agreement to the terms and conditions stated herein.

**Sales Representative: Mike Stankina**





A PLAYCORE Company

C/O MRC  
PO Box 106  
Spring Lake, NJ 07762  
Ph: 732-458-1111  
Em: MRC@GAMETIME.COM  
Web: www.mrcrec.com

02/19/2025  
Quote #  
116961-01-01

## CT Ledyard Town of Aljen Heights Playground

### Acceptance of quotation: (ALL INFORMATION REQUIRED)

Accepted By (printed): \_\_\_\_\_ P.O. No: \_\_\_\_\_

Signature: \_\_\_\_\_ Date: \_\_\_\_\_

Title: \_\_\_\_\_ Phone: \_\_\_\_\_

Email: \_\_\_\_\_ Facsimilie: \_\_\_\_\_

Purchase Amount: **\$83,121.42**

### Order Information: (ALL INFORMATION REQUIRED)

Bill To: \_\_\_\_\_ Ship To: \_\_\_\_\_

Bill To Contact: \_\_\_\_\_ Ship To Contact: \_\_\_\_\_

Bill To Email: \_\_\_\_\_ Ship To Email: \_\_\_\_\_

Bill To Phone: \_\_\_\_\_ Ship To Phone: (Office): \_\_\_\_\_

(Cell): \_\_\_\_\_

Bill to Address: \_\_\_\_\_ Ship To Address: \_\_\_\_\_

Bill To City, State, Zip: \_\_\_\_\_ Ship To City, State, Zip: \_\_\_\_\_

SALES TAX EXEMPTION CERTIFICATE #: \_\_\_\_\_

(PLEASE PROVIDE A COPY OF CERTIFICATE)





Rubber Recycle  
1985 Rutgers University Boulevard  
Lakewood, NJ 08701  
p: 888.436.6846  
f: 732.370.4247

02/19/2025  
Quote #  
116961-02-01

## CT Ledyard Town of Aljen Heights Playground Surfacing

Ledyard Park and Recreation  
Attn: Scott Johnson  
12 Van Tassel Drive  
Gayles Ferry, CT 06335  
United States  
Phone: 860-464-9112  
scott@ledyardrec.org

Ship to Zip 06335

Quantity	Part #	Description	Unit Price	Amount
1	Rubberbond	RR - Supply and Installation 2,240 sf Rubberbond Blend Safety Surfacing	\$54,600.00	\$54,600.00
1	Curbs	RR - Supply Only 36 - 6' Brown Rubber Curbs	\$3,600.00	\$3,600.00
			<b>Sub Total</b>	<b>\$58,200.00</b>
			<b>Total</b>	<b>\$58,200.00</b>

### Comments

OMNIA #10-04

Sales tax is not included. Please supply a copy of your tax exempt certificate when placing your order

Dumpster and site security are not included in price

Stone is not included in price

ms af



Rubber Recycle  
1985 Rutgers University Boulevard  
Lakewood, NJ 08701  
p: 888.436.6846  
f: 732.370.4247

02/19/2025  
Quote #  
116961-02-01

## CT Ledyard Town of Aljen Heights Playground Surfacing

### Payment Method:

Purchase orders are only accepted from public schools and municipalities. All non-government, religious and private entities will require a 50% deposit; the remaining balance plus extras to be paid on the day of completion with a certified check or credit card.

Signature: \_\_\_\_\_ Date: \_\_\_\_\_

Customer is responsible for keeping area closed, safe and secure during the 48 hour curing process for each phase or irrevocable damage will occur. **Rubberecycle will not be held liable when the damage will occur, the customer will have to pay to have the damage repaired. Please Initial:** \_\_\_\_\_

**Rubberbond:** There may be slight color variations during the curing process but should blend in a short period of time depending on weather conditions. Note: "Day Seams" may be required and visible based on size of the project and/or unforeseen weather conditions causing the process to be suspended. Any damage incurred during curing will be repaired at the customer's expense. Variations in texture may be visible due to temperature fluctuations. Note: All surfaces will darken initially. Swing areas and non-stationary equipment areas are subject to excess wear and are not covered under warranty. Wear mats are encouraged. The Wear Course is subject to rubber granulating. Periodic leaf blowing is recommended to maintain a clean and safe surface.

**Aquabond Disclaimers:** Color may go through a burnout or yellowing effect for a few weeks and then return to normal. **Please Initial:** \_\_\_\_\_

**Rubber Mulch Disclaimers:** Rubber mulch should not be stored or placed directly on or near asphalt. The petroleum distillates used in asphalts may adversely affect the pigmentation of the rubber mulch and cause a harmless "Bleeding affect" on the color. Installation is not included unless otherwise noted. **Please Initial:** \_\_\_\_\_

**TERMS AND CONDITIONS:** Poured Rubber safety surfaces: The Rubbecycle™ Quote is based on the information provided and is subject to change based on review of complete plans, site location, including final inst allation unless indicated above. Sub-base materials and work provided by others and must meet Rubberbond specifications and appropriate grade elevations; and is the responsibility of the owner. Rubbecycle's Standard insurance does not include "additional insured", subrogation, or primary / noncontributing wording. In the event that a change in color, color percentage, thickness, or square footage is required, a revised proposal and/or purchase order will be submitted prior to installation.

**GENERAL LABOR:** All work and materials will be as specified. All labor will be performed in a workmanlike fashion. Any unforeseen/unknown sub surface utilities/substructures damaged during the work are not the company responsibility; and may incur additional costs, charges or fees. Owner will be responsible for maintenance and surfacing upkeep in strict accordance with the manufacturer's specifications. All changes to this contract shall be made in writing, and not valid until signed by the company.

Changes may be subject to additional fees. All schedules and agreements are subject to labor strikes, unusual weather, transportation availability and delays, manufacturing and supply and other delays beyond our control. Owner of project to carry fire, property, casualty, and other applicable insurance. Company workers are covered under statutory workman's compensation insurance.

**APPLICABLE LAW:** The validity, construction and interpretation of these terms and conditions shall be governed by and construed in accordance with the laws of the State of New Jersey, excluding that body of law applicable to choice of law. This agreement has been entered into in New Jersey and Buyer agrees that it is subject to the inpersonam jurisdiction of the State and Federal Courts of New Jersey. Venue is designated in Ocean County New Jersey or the Federal District court in Essex County, New Jersey. Parties agree to waive trial by Jury on all matters. Buyer hereby waives any and all rights to seek a change of venue based upon forum non conveniens or any other procedural theory. If any of these terms and conditions are declared either void, or unenforceable, such provision shall be severed from these terms and conditions and the remaining terms and conditions shall otherwise remain in full force and effect.

**CONSEQUENTIAL DAMAGES WAIVER:** Buyer agrees to indemnify, defend and hold Rubbecycle™ harmless of and free from any liability which may be asserted against Rubbecycle™ by virtue of any suit or claim of any kind, arising out of, connected with, or





Rubber Recycle  
1985 Rutgers University Boulevard  
Lakewood, NJ 08701  
p: 888.436.6846  
f: 732.370.4247

02/19/2025  
Quote #  
116961-02-01

## CT Ledyard Town of Aljen Heights Playground Surfacing

resulting from the purchase, sale, use, installation or consumption of the goods by Buyer, or any subsequent user of the goods. Buyer shall reimburse RubberRecycle™ within ten (10) days after any judgments rendered against RubberRecycle™ as a result of the foregoing and shall pay all costs and expenses incurred by RubberRecycle™ in defending any action brought against RubberRecycle™ as a result thereof, including reasonable attorney fees, court costs, expert witness fees and expenses.

In no event will rubberrecycle™ be responsible for any direct loss or damage, including without limitation cost and expenses, in excess of the amounts paid by buyer for the materials supplied. Rubberrecycle™ will not be responsible or liable for any type of incidental, special, exemplary, punitive, indirect or consequential damages, including but not limited to, direct loss or damage, lost revenue or profits, replacement goods, loss or interruption of use, even if rubberrecycle was advised of the possibility of such damages, and whether arising under a theory of contract, tort, strict liability or otherwise.

ACCEPTANCE OF PROPOSAL: The above pricing, schedule and payment, terms and conditions detailed in this quote are also agreed to and accepted. By signing this agreement below, you are authorizing us to do the specified work detailed in this quotation.

SIGNATURE: \_\_\_\_\_ DATE: \_\_\_\_\_ WITNESS: \_\_\_\_\_ DATE: \_\_\_\_\_

Sales Representative: Mike Stankina

### Acceptance of quotation: (ALL INFORMATION REQUIRED)

Accepted By (printed): \_\_\_\_\_ P.O. No: \_\_\_\_\_

Signature: \_\_\_\_\_ Date: \_\_\_\_\_

Title: \_\_\_\_\_ Phone: \_\_\_\_\_

Email: \_\_\_\_\_ Facsimilie: \_\_\_\_\_

Purchase Amount: **\$58,200.00**

### Order Information: (ALL INFORMATION REQUIRED)

Bill To: \_\_\_\_\_ Ship To: \_\_\_\_\_

Bill To Contact: \_\_\_\_\_ Ship To Contact: \_\_\_\_\_

Bill To Email: \_\_\_\_\_ Ship To Email: \_\_\_\_\_

Bill To Phone: \_\_\_\_\_ Ship To Phone: (Office): \_\_\_\_\_

(Cell): \_\_\_\_\_

Bill to Address: \_\_\_\_\_ Ship To Address: \_\_\_\_\_

Bill To City, State, Zip: \_\_\_\_\_ Ship To City, State, Zip: \_\_\_\_\_

SALES TAX EXEMPTION CERTIFICATE #: \_\_\_\_\_

(PLEASE PROVIDE A COPY OF CERTIFICATE)





Data shown on this map is provided for planning and informational purposes only. The municipality and CAI Technologies are not responsible for any use for other purposes or misuse or misrepresentation of this map.





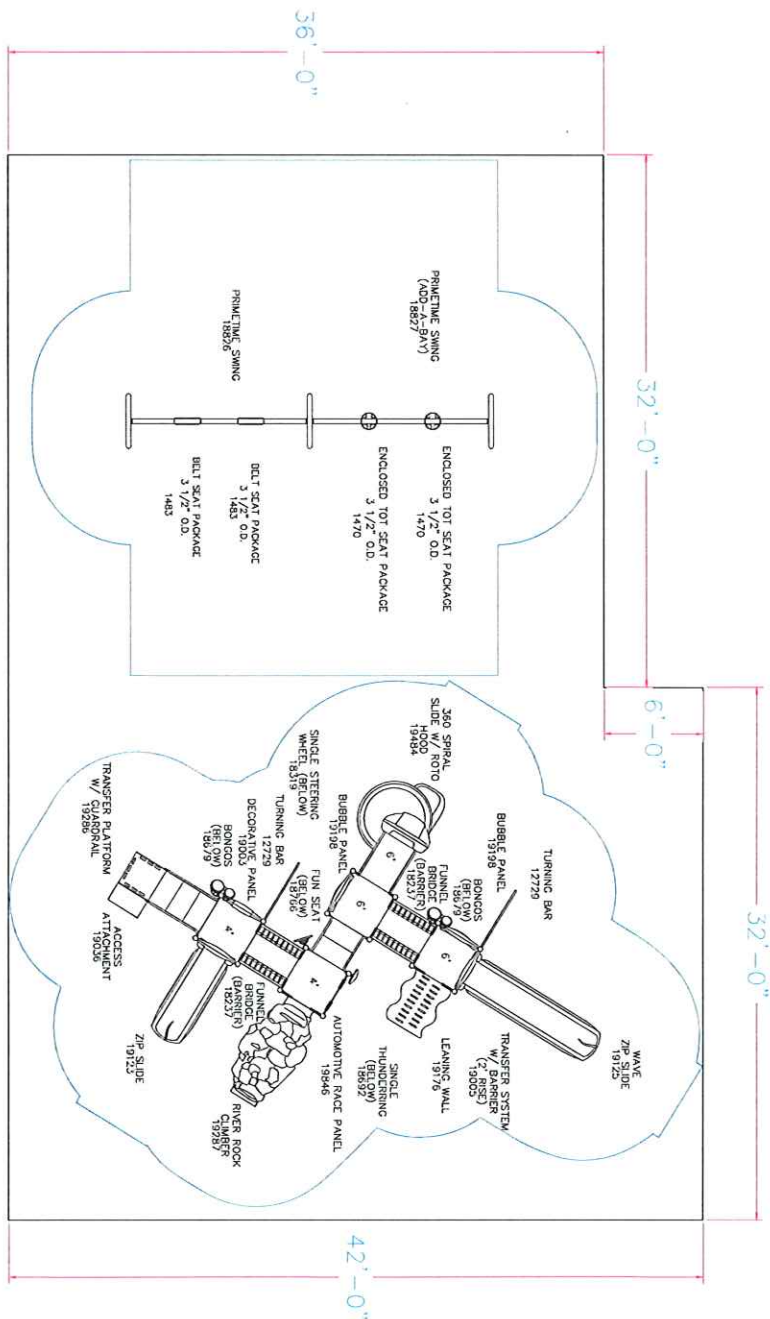





Christy Hill Playground - Ledyard, CT

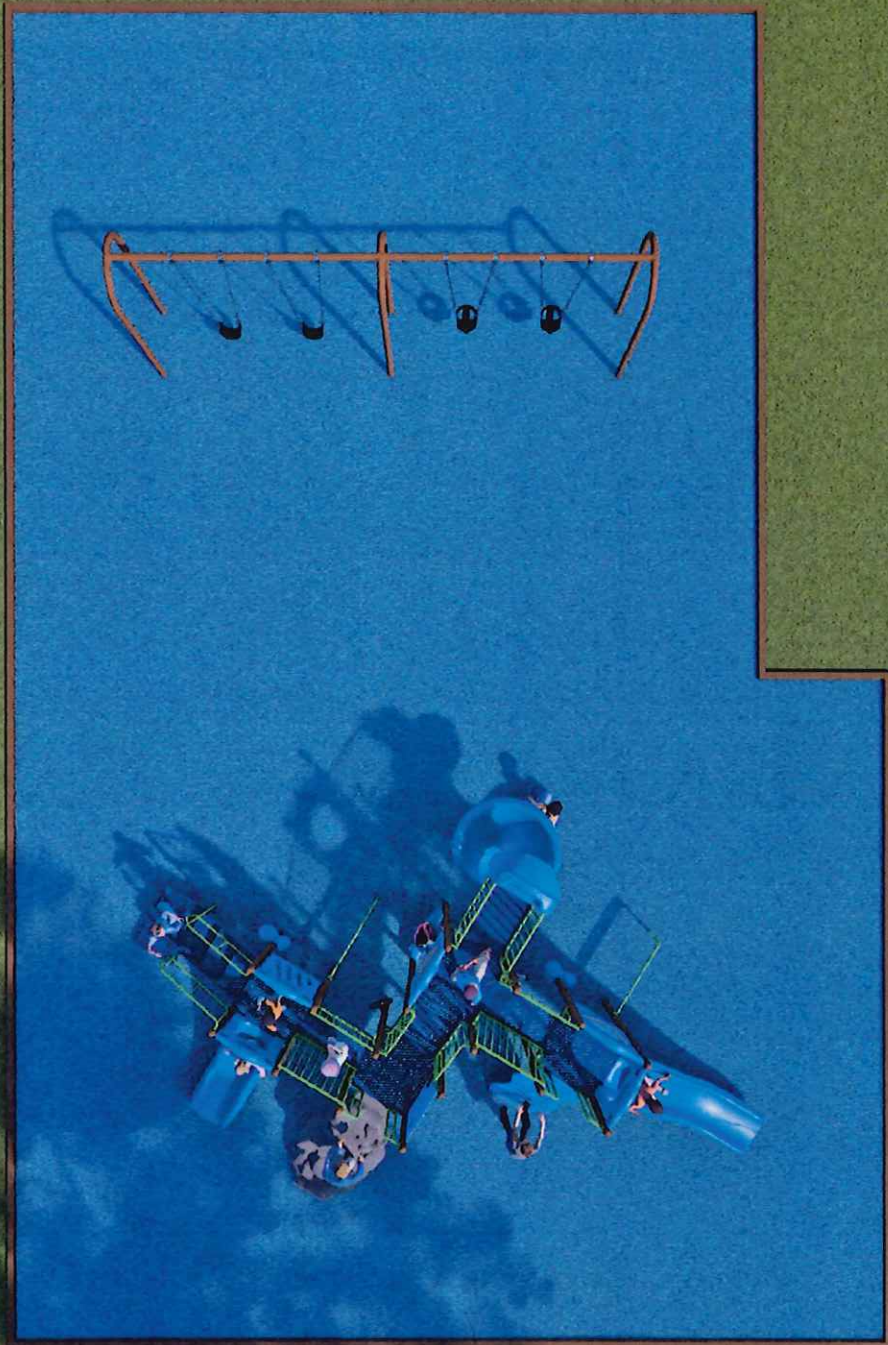

PLAY. SITE. SPORT.







Christy Hill Playground - Ledyard, CT



PLAY. SITE. SPORT.







play. site. sport.



## Christy Hill Playground - Ledyard, CT



PLAY. SITE. SPORT.







play. site. sport.



## Christy Hill Playground - Ledyard, CT



**PLAY. SITE. SPORT.**







C/O MRC  
PO Box 106  
Spring Lake, NJ 07762  
Ph: 732-458-1111  
Em: MRC@GAMETIME.COM  
Web: www.mrcrec.com

02/19/2025  
Quote #  
116962-01-01

## CT Ledyard Town of Christy Hill Playground

Ledyard Park and Recreation  
Attn: Scott Johnson  
12 Van Tassel Drive  
Gayles Ferry, CT 06335  
United States  
Phone: 860-464-9112  
scott@ledyardrec.org

Ship to Zip 06335

Quantity	Part #	Description	Unit Price	Amount
1	RDU	GameTime - PrimeTime Custom Designed 5-12 Play Structure	\$52,540.00	\$52,540.00
1	RDU	GameTime - PrimeTime 2 Bay Swing, 2 Enclosed Tot Seats and 2 Belt Seats	\$4,900.00	\$4,900.00
1	INSTALL	GameTime - by a certified GameTime installer-  Scope Includes:  Accept delivery Demo and removal of existing equipment and EWF Install equipment listed above thru dirt Supply and install 2,496 sf 2" stone base for PIP Install 39 rubber curbs (supplied by others)	\$51,127.00	\$51,127.00
Contract: OMNIA #2017001134			<b>Sub Total</b>	\$108,567.00
			<b>Discount</b>	(\$12,916.72)
			<b>Freight</b>	\$3,475.02
			<b>Total</b>	<b>\$99,125.30</b>

### Comments

Shipping to Gales Ferry CT

Safety surfacing is not included in price. Bonds are not included and will be an additional cost if required

Sales tax is not included. Please supply a copy of your tax exempt certificate when placing your order

Anything not specifically mentioned as being included shall be deemed excluded

ms af

**CHOOSE YOUR COLOR SCHEME:** IT IS VERY IMPORTANT THAT YOU CHOOSE A COLOR SCHEME FOR YOUR MODULAR PLAYGROUND UNIT AT TIME OF ORDER. PLEASE SELECT FROM ONE OF THE MANY "PLAY PALETTES" LISTED IN THE BACK OF THE GAMETIME CATALOG OR ON OUR WEBSITE: [www.gametime.com](http://www.gametime.com). INDICATE YOUR SELECTION BELOW. **GAMETIME PLAY PALETTE:**

**NOTE: COLOR SELECTION FOR ALL OTHER EQUIPMENT SHOULD BE ENTERED IN THE SPACE PROVIDED UNDER THAT SPECIFIC ITEM.**







C/O MRC  
PO Box 106  
Spring Lake, NJ 07762  
Ph: 732-458-1111  
Em: MRC@GAMETIME.COM  
Web: www.mrcrec.com

02/19/2025  
Quote #  
116962-01-01

## CT Ledyard Town of Christy Hill Playground

This quotation is subject to policies in the current GameTime Park and Playground Catalog and the following terms and conditions. Our quotation is based on shipment of all items at one time to a single destination, unless otherwise noted, and changes are subject to price adjustment. Purchases in excess of \$1,000.00 to be supported by your written purchase order made out to **GAMETIME, c/o Marturano Recreation**. Kindly issue one order for the equipment and a separate order for surfacing and/or equipment installation services. Customer is responsible for any required permits and fees pertaining to such permits.

**PRICING / PAYMENT:** Pricing f.o.b. factory, firm for 30 days from date of quotation. Payment terms: Purchase order made payable to GameTime. 75% due Net 30 days after ship date and 25% balance due upon completion of project for tax supported governmental agencies. A 1.5% per month finance charge will be imposed on all past due accounts. Equipment shall be invoiced separately from other services and shall be payable in advance of those services and project completion. Retainage not accepted.

**TAXES:** State and local taxes, if applicable, will be added at time of invoicing unless a tax exempt certificate is provided at the time of order entry.

**FREIGHT/SHIPMENT:** Freight charges: Prepaid and added at time of invoicing. Shipment: order will ship within 8 weeks after GameTime's receipt and acceptance of your PURCHASE ORDER, signed quotation and color selections.

**RECEIPT OF GOODS:** Installer is responsible for unloading and uncrating equipment from truck. Installer shall receive, unload and inspect goods upon arrival, noting any discrepancies on the Delivery Receipt prior to written acceptance of the shipment.

**INSTALLATION:** *Installation by a Gametime Certified Installer.* The attached certified installer form must be completed to assure the customer understands the terms of installation listed briefly below:

- Installation assumes a flat, dirt surface with no grading preparation required.
- Customer is responsible for calling **888-DIG-SAFE** a minimum of 72 hours before installation is to begin.
- Direct access is required for large construction vehicles.
- All work is to be done in one move.
- All excavated material is to remain on site.
- The installation of the safety surfacing is not included in the above price.
- Unforeseen subsurface obstructions may incur additional charges.

**EXCLUSIONS:** unless specifically included, this quotation excludes all site work and landscaping; removal of existing equipment; acceptance of equipment and off-loading; storage of goods prior to installation; safety surfacing; borders and drainage provisions.

**TO ORDER:** Please complete the acceptance portion of this quotation and provide color selections, PURCHASE ORDER and other key information requested. Acceptance of this proposal indicates your agreement to the terms and conditions stated herein.

**Sales Representative: Mike Stankina**







C/O MRC  
PO Box 106  
Spring Lake, NJ 07762  
Ph: 732-458-1111  
Em: MRC@GAMETIME.COM  
Web: www.mrcrc.com

02/19/2025  
Quote #  
116962-01-01

## CT Ledyard Town of Christy Hill Playground

Acceptance of quotation: (ALL INFORMATION REQUIRED)

Accepted By (printed): \_\_\_\_\_ P.O. No: \_\_\_\_\_

Signature: \_\_\_\_\_ Date: \_\_\_\_\_

Title: \_\_\_\_\_ Phone: \_\_\_\_\_

Email: \_\_\_\_\_ Facsimile: \_\_\_\_\_

Purchase Amount: \$99,125.30

Order Information: (ALL INFORMATION REQUIRED)

Bill To: \_\_\_\_\_ Ship To: \_\_\_\_\_

Bill To Contact: \_\_\_\_\_ Ship To Contact: \_\_\_\_\_

Bill To Email: \_\_\_\_\_ Ship To Email: \_\_\_\_\_

Bill To Phone: \_\_\_\_\_ Ship To Phone: (Office): \_\_\_\_\_  
(Cell): \_\_\_\_\_

Bill to Address: \_\_\_\_\_ Ship To Address: \_\_\_\_\_

Bill To City, State, Zip: \_\_\_\_\_ Ship To City, State, Zip: \_\_\_\_\_

SALES TAX EXEMPTION CERTIFICATE #: \_\_\_\_\_  
(PLEASE PROVIDE A COPY OF CERTIFICATE)





Rubber Recycle  
1985 Rutgers University Boulevard  
Lakewood, NJ 08701  
p: 888.436.6846  
f: 732.370.4247

02/19/2025  
Quote #  
116962-02-01

## CT Ledyard Town of Christy Hill Playground Surfacing

Ledyard Park and Recreation  
Attn: Scott Johnson  
12 Van Tassel Drive  
Gayles Ferry, CT 06335  
United States  
Phone: 860-464-9112  
scott@ledyardrec.org

Ship to Zip 06335

Quantity	Part #	Description	Unit Price	Amount
1	Rubberbond	RR - Supply and Installation 2,496 sf Rubberbond Blend Safety Surfacing	\$60,840.00	\$60,840.00
1	Curbs	RR - Supply Only 39 - 6' Brown Rubber Curbs	\$3,900.00	\$3,900.00
			<b>Sub Total</b>	<b>\$64,740.00</b>
			<b>Total</b>	<b>\$64,740.00</b>

### Comments

OMNIA #10-04

Sales tax is not included. Please supply a copy of your tax exempt certificate when placing your order

Dumpster and site security are not included in price

Stone is not included in price

Installation of curbs is not included in price

ms af







Rubber Recycle  
1985 Rutgers University Boulevard  
Lakewood, NJ 08701  
p: 888.436.6846  
f: 732.370.4247

02/19/2025  
Quote #  
116962-02-01

## CT Ledyard Town of Christy Hill Playground Surfacing

### Payment Method:

Purchase orders are only accepted from public schools and municipalities. All non-government, religious and private entities will require a 50% deposit; the remaining balance plus extras to be paid on the day of completion with a certified check or credit card.

Signature: \_\_\_\_\_ Date: \_\_\_\_\_

Customer is responsible for keeping area closed, safe and secure during the 48 hour curing process for each phase or irrevocable damage will occur. **Rubberecycle will not be held liable when the damage will occur, the customer will have to pay to have the damage repaired. Please Initial:** \_\_\_\_\_

**Rubberbond:** There may be slight color variations during the curing process but should blend in a short period of time depending on weather conditions. Note: "Day Seams" may be required and visible based on size of the project and/or unforeseen weather conditions causing the process to be suspended. Any damage incurred during curing will be repaired at the customer's expense. Variations in texture may be visible due to temperature fluctuations. Note: All surfaces will darken initially. Swing areas and non-stationary equipment areas are subject to excess wear and are not covered under warranty. Wear mats are encouraged. The Wear Course is subject to rubber granulating. Periodic leaf blowing is recommended to maintain a clean and safe surface.

**Aquabond Disclaimers:** Color may go through a burnout or yellowing effect for a few weeks and then return to normal. **Please Initial:** \_\_\_\_\_

**Rubber Mulch Disclaimers:** Rubber mulch should not be stored or placed directly on or near asphalt. The petroleum distillates used in asphalts may adversely affect the pigmentation of the rubber mulch and cause a harmless "Bleeding affect" on the color. Installation is not included unless otherwise noted. **Please Initial:** \_\_\_\_\_

**TERMS AND CONDITIONS:** Poured Rubber safety surfaces: The Rubberecycle™ Quote is based on the information provided and is subject to change based on review of complete plans, site location, including final installation unless indicated above. Sub-base materials and work provided by others and must meet Rubberbond specifications and appropriate grade elevations; and is the responsibility of the owner. Rubberecycle's Standard insurance does not include "additional insured", subrogation, or primary / noncontributing wording. In the event that a change in color, color percentage, thickness, or square footage is required, a revised proposal and/or purchase order will be submitted prior to installation.

**GENERAL LABOR:** All work and materials will be as specified. All labor will be performed in a workmanlike fashion. Any unforeseen/unknown sub surface utilities/substructures damaged during the work are not the company responsibility; and may incur additional costs, charges or fees. Owner will be responsible for maintenance and surfacing upkeep in strict accordance with the manufacturer's specifications. All changes to this contract shall be made in writing, and not valid until signed by the company.

Changes may be subject to additional fees. All schedules and agreements are subject to labor strikes, unusual weather, transportation availability and delays, manufacturing and supply and other delays beyond our control. Owner of project to carry fire, property, casualty, and other applicable insurance. Company workers are covered under statutory workman's compensation insurance.

**APPLICABLE LAW:** The validity, construction and interpretation of these terms and conditions shall be governed by and construed in accordance with the laws of the State of New Jersey, excluding that body of law applicable to choice of law. This agreement has been entered into in New Jersey and Buyer agrees that it is subject to the inpersonam jurisdiction of the State and Federal Courts of New Jersey. Venue is designated in Ocean County New Jersey or the Federal District court in Essex County, New Jersey. Parties agree to waive trial by Jury on all matters. Buyer hereby waives any and \_\_\_\_\_ all rights to seek a change of venue based upon forum non conveniens or any other procedural theory. If any of these terms and conditions are declared either void, or unenforceable, such provision shall be severed from these terms and conditions and the remaining terms and conditions shall otherwise remain in full force and effect.

**CONSEQUENTIAL DAMAGES WAIVER:** Buyer agrees to indemnify, defend and hold Rubberecycle™ harmless of and free from any liability which may be asserted against Rubberecycle™ by virtue of any suit or claim of any kind, arising out of, connected with, or





Rubber Recycle  
1985 Rutgers University Boulevard  
Lakewood, NJ 08701  
p: 888.436.6846  
f: 732.370.4247

02/19/2025  
Quote #  
116962-02-01

## CT Ledyard Town of Christy Hill Playground Surfacing

resulting from the purchase, sale, use, installation or consumption of the goods by Buyer, or any subsequent user of the goods. Buyer shall reimburse Rubbercycle™ within ten (10) days after any judgments rendered against Rubbercycle™ as a result of the foregoing and shall pay all costs and expenses incurred by Rubbercycle™ in defending any action brought against Rubbercycle™ as a result thereof, including reasonable attorney fees, court costs, expert witness fees and expenses.

In no event will rubbercycle™ be responsible for any direct loss or damage, including without limitation cost and expenses, in excess of the amounts paid by buyer for the materials supplied. Rubbercycle™ will not be responsible or liable for any type of incidental, special, exemplary, punitive, indirect or consequential damages, including but not limited to, direct loss or damage, lost revenue or profits, replacement goods, loss or interruption of use, even if rubbercycle was advised of the possibility of such damages, and whether arising under a theory of contract, tort, strict liability or otherwise.

ACCEPTANCE OF PROPOSAL: The above pricing, schedule and payment, terms and conditions detailed in this quote are also agreed to and accepted. By signing this agreement below, you are authorizing us to do the specified work detailed in this quotation.

SIGNATURE: \_\_\_\_\_ DATE: \_\_\_\_\_ WITNESS: \_\_\_\_\_ DATE: \_\_\_\_\_

Sales Representative: Mike Stankina

### Acceptance of quotation: (ALL INFORMATION REQUIRED)

Accepted By (printed): \_\_\_\_\_ P.O. No: \_\_\_\_\_  
Signature: \_\_\_\_\_ Date: \_\_\_\_\_  
Title: \_\_\_\_\_ Phone: \_\_\_\_\_  
Email: \_\_\_\_\_ Facsimile: \_\_\_\_\_

Purchase Amount: **\$64,740.00**

### Order Information: (ALL INFORMATION REQUIRED)

Bill To: \_\_\_\_\_ Ship To: \_\_\_\_\_  
Bill To Contact: \_\_\_\_\_ Ship To Contact: \_\_\_\_\_  
Bill To Email: \_\_\_\_\_ Ship To Email: \_\_\_\_\_  
Bill To Phone: \_\_\_\_\_ Ship To Phone: (Office): \_\_\_\_\_  
(Cell): \_\_\_\_\_  
Bill to Address: \_\_\_\_\_ Ship To Address: \_\_\_\_\_  
Bill To City, State, Zip: \_\_\_\_\_ Ship To City, State, Zip: \_\_\_\_\_

SALES TAX EXEMPTION CERTIFICATE #: \_\_\_\_\_  
(PLEASE PROVIDE A COPY OF CERTIFICATE)







# Colonel Ledyard Park

4 Blonders Blvd, Ledyard, CT 06339

1 inch = 71 Feet



[www.cai-tech.com](http://www.cai-tech.com)

February 18, 2025



	Soil Outlines		Local (CT DEEP)
	Regional (CT DEEP)		Parcel
	Subregional (CT DEEP)		Lot and Acreage

Data shown on this map is provided for planning and informational purposes only. The municipality and CAI Technologies are not responsible for any use for other purposes or misuse or misrepresentation of this map.



43'-2"







Colonel Ledyard Park - Ledyard, CT

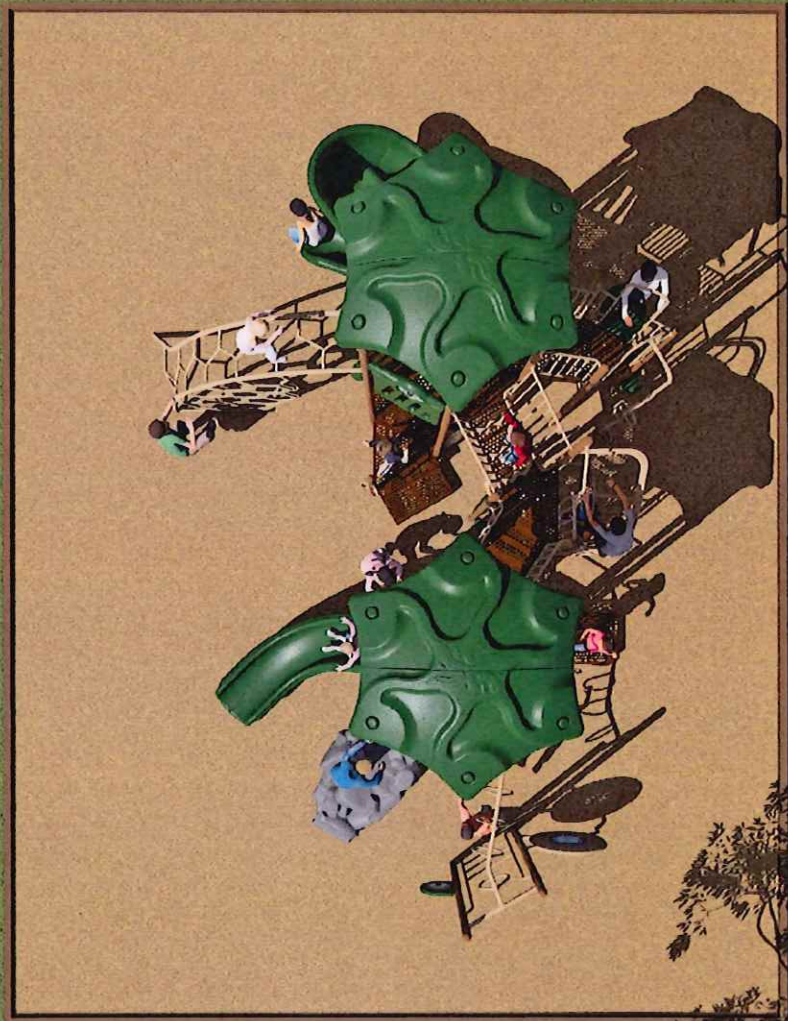

PLAY. SITE. SPORT.







play. site. sport.



## Colonel Ledyard Park - Ledyard, CT



**PLAY. SITE. SPORT.**







play. site. sport.



## Colonel Ledyard Park - Ledyard, CT



**PLAY. SITE. SPORT.**







play. site. sport.



## Colonel Ledyard Park - Ledyard, CT



**PLAY. SITE. SPORT.**







A PLAYCORE Company

C/O MRC  
PO Box 106  
Spring Lake, NJ 07762  
Ph: 732-458-1111  
Em: MRC@GAMETIME.COM  
Web: www.mrcrec.com

02/19/2025  
Quote #  
116963-01-01

## CT Town of Ledyard Colonel Ledyard Park Playground

Ledyard Park and Recreation  
Attn: Scott Johnson  
12 Van Tassel Drive  
Gayles Ferry, CT 06335  
United States  
Phone: 860-464-9112  
scott@ledyardrec.org

Ship to Zip 06335

Quantity	Part #	Description	Unit Price	Amount
1	RDU	GameTime - PrimeTime PT20001 Double Decker 5-12 Play Structure	\$96,339.56	\$96,339.56
1	INSTALL	GameTime - by a certified GameTime installer-	\$53,560.00	\$53,560.00
		Scope Includes:		
		Accept delivery		
		Demo and removal of existing equipment and EWF		
		Install equipment listed above thru dirt		
		Supply and install 2,571 sf 2" stone base for PIP		
		Install 48 Rubber Curbs (supplied buy others)		
Contract: OMNIA #2017001134			<b>Sub Total</b>	<b>\$149,899.56</b>
			<b>Discount</b>	<b>(\$22,618.48)</b>
			<b>Freight</b>	<b>\$4,216.92</b>
			<b>Total</b>	<b>\$131,498.00</b>

### Comments

Shipping to Ledyard CT

Safety surfacing is not included in price. Bonds are not included and will be an additional cost if required

Sales tax is not included. Please supply a copy of your tax exempt certificate when placing your order

Anything not specifically mentioned as being included shall be deemed excluded

ms af

**CHOOSE YOUR COLOR SCHEME:** IT IS VERY IMPORTANT THAT YOU CHOOSE A COLOR SCHEME FOR YOUR MODULAR PLAYGROUND UNIT AT TIME OF ORDER. PLEASE SELECT FROM ONE OF THE MANY "PLAY PALETTES" LISTED IN THE BACK OF THE GAMETIME CATALOG OR ON OUR WEBSITE: [www.gametime.com](http://www.gametime.com). INDICATE YOUR SELECTION BELOW. **GAMETIME PLAY PALETTE:**

**NOTE: COLOR SELECTION FOR ALL OTHER EQUIPMENT SHOULD BE ENTERED IN THE SPACE PROVIDED UNDER THAT SPECIFIC ITEM.**



C/O MRC  
PO Box 106  
Spring Lake, NJ 07762  
Ph: 732-458-1111  
Em: MRC@GAMETIME.COM  
Web: www.mrcrc.com

02/19/2025  
Quote #  
116963-01-01

## CT Town of Ledyard Colonel Ledyard Park Playground

This quotation is subject to policies in the current GameTime Park and Playground Catalog and the following terms and conditions. Our quotation is based on shipment of all items at one time to a single destination, unless otherwise noted, and changes are subject to price adjustment. Purchases in excess of \$1,000.00 to be supported by your written purchase order made out to **GAMETIME, c/o Marturano Recreation**. Kindly issue one order for the equipment and a separate order for surfacing and/or equipment installation services. Customer is responsible for any required permits and fees pertaining to such permits.

**PRICING / PAYMENT:** Pricing f.o.b. factory, firm for 30 days from date of quotation. Payment terms: Purchase order made payable to GameTime. 75% due Net 30 days after ship date and 25% balance due upon completion of project for tax supported governmental agencies. A 1.5% per month finance charge will be imposed on all past due accounts. Equipment shall be invoiced separately from other services and shall be payable in advance of those services and project completion. Retainage not accepted.

**TAXES:** State and local taxes, if applicable, will be added at time of invoicing unless a tax exempt certificate is provided at the time of order entry.

**FREIGHT/SHIPMENT:** Freight charges: Prepaid and added at time of invoicing. Shipment: order will ship within 8 weeks after GameTime's receipt and acceptance of your PURCHASE ORDER, signed quotation and color selections.

**RECEIPT OF GOODS:** Installer is responsible for unloading and uncrating equipment from truck. Installer shall receive, unload and inspect goods upon arrival, noting any discrepancies on the Delivery Receipt prior to written acceptance of the shipment.

**INSTALLATION:** *Installation by a Gametime Certified Installer.*

- Installation assumes a flat, dirt surface with no grading preparation required.
- Customer is responsible for calling **888-DIG-SAFE** a minimum of 72 hours before installation is to begin.
- Direct access is required for large construction vehicles.
- All work is to be done in one move.
- All excavated material is to remain on site.
- The installation of the safety surfacing is not included in the above price.
- Unforeseen subsurface obstructions may incur additional charges.

**EXCLUSIONS:** unless specifically included, this quotation excludes all site work and landscaping; removal of existing equipment; acceptance of equipment and off-loading; storage of goods prior to installation; safety surfacing; borders and drainage provisions.

**TO ORDER:** Please complete the acceptance portion of this quotation and provide color selections, PURCHASE ORDER and other key information requested. Acceptance of this proposal indicates your agreement to the terms and conditions stated herein.

**Sales Representative: Mike Stankina**



A PLAYCORE Company

C/O MRC  
PO Box 106  
Spring Lake, NJ 07762  
Ph: 732-458-1111  
Em: MRC@GAMETIME.COM  
Web: www.mrcrec.com

02/19/2025  
Quote #  
116963-01-01

## CT Town of Ledyard Colonel Ledyard Park Playground

### Acceptance of quotation: (ALL INFORMATION REQUIRED)

Accepted By (printed): \_\_\_\_\_ P.O. No: \_\_\_\_\_

Signature: \_\_\_\_\_ Date: \_\_\_\_\_

Title: \_\_\_\_\_ Phone: \_\_\_\_\_

Email: \_\_\_\_\_ Facsimilie: \_\_\_\_\_

Purchase Amount: **\$131,498.00**

### Order Information: (ALL INFORMATION REQUIRED)

Bill To: \_\_\_\_\_ Ship To: \_\_\_\_\_

Bill To Contact: \_\_\_\_\_ Ship To Contact: \_\_\_\_\_

Bill To Email: \_\_\_\_\_ Ship To Email: \_\_\_\_\_

Bill To Phone: \_\_\_\_\_ Ship To Phone: (Office): \_\_\_\_\_

(Cell): \_\_\_\_\_

Bill to Address: \_\_\_\_\_ Ship To Address: \_\_\_\_\_

Bill To City, State, Zip: \_\_\_\_\_ Ship To City, State, Zip: \_\_\_\_\_

SALES TAX EXEMPTION CERTIFICATE #: \_\_\_\_\_

(PLEASE PROVIDE A COPY OF CERTIFICATE)







Rubber Recycle  
1985 Rutgers University Boulevard  
Lakewood, NJ 08701  
p: 888.436.6846  
f: 732.370.4247

02/19/2025  
Quote #  
116963-02-01

## CT Town of Ledyard Colonel Ledyard Park Playground Surfacing

Ledyard Park and Recreation  
Attn: Scott Johnson  
12 Van Tassel Drive  
Gayles Ferry, CT 06335  
United States  
Phone: 860-464-9112  
scott@ledyardrec.org

Ship to Zip 06335

Quantity	Part #	Description	Unit Price	Amount
1	Rubberbond	RR - Supply and Installation 2,577 sf Rubberbond Blend Safety Surfacing	\$62,815.00	\$62,815.00
1	Curbs	RR - Supply Only 48 - 6' Brown Rubber Curbs	\$4,800.00	\$4,800.00
			<b>Sub Total</b>	<b>\$67,615.00</b>
			<b>Total</b>	<b>\$67,615.00</b>

### Comments

OMNIA #10-04

Sales tax is not included. Please supply a copy of your tax exempt certificate when placing your order

Dumpster and site security are not included in price

Stone is not included in price

Installation of curbs is not included in price

ms af



Rubber Recycle  
1985 Rutgers University Boulevard  
Lakewood, NJ 08701  
p: 888.436.6846  
f: 732.370.4247

02/19/2025  
Quote #  
116963-02-01

## CT Town of Ledyard Colonel Ledyard Park Playground Surfacing

### Payment Method:

Purchase orders are only accepted from public schools and municipalities. All non-government, religious and private entities will require a 50% deposit; the remaining balance plus extras to be paid on the day of completion with a certified check or credit card.

Signature: \_\_\_\_\_ Date: \_\_\_\_\_

Customer is responsible for keeping area closed, safe and secure during the 48 hour curing process for each phase or irrevocable damage will occur. **Rubberrecycle will not be held liable when the damage will occur, the customer will have to pay to have the damage repaired. Please Initial:** \_\_\_\_\_

**Rubberbond:** There may be slight color variations during the curing process but should blend in a short period of time depending on weather conditions. Note: "Day Seams" may be required and visible based on size of the project and/or unforeseen weather conditions causing the process to be suspended. Any damage incurred during curing will be repaired at the customer's expense. Variations in texture may be visible due to temperature fluctuations. Note: All surfaces will darken initially. Swing areas and non-stationary equipment areas are subject to excess wear and are not covered under warranty. Wear mats are encouraged. The Wear Course is subject to rubber granulating. Periodic leaf blowing is recommended to maintain a clean and safe surface.

**Aquabond Disclaimers:** Color may go through a burnout or yellowing effect for a few weeks and then return to normal. **Please Initial:** \_\_\_\_\_

**Rubber Mulch Disclaimers:** Rubber mulch should not be stored or placed directly on or near asphalt. The petroleum distillates used in asphalts may adversely affect the pigmentation of the rubber mulch and cause a harmless "Bleeding affect" on the color. Installation is not included unless otherwise noted. **Please Initial:** \_\_\_\_\_

**TERMS AND CONDITIONS:** Poured Rubber safety surfaces: The Rubberrecycle™ Quote is based on the information provided and is subject to change based on review of complete plans, site location, including final installation unless indicated above. Sub-base materials and work provided by others and must meet Rubberbond specifications and appropriate grade elevations; and is the responsibility of the owner. Rubberrecycle's Standard insurance does not include "additional insured", subrogation, or primary / noncontributing wording. In the event that a change in color, color percentage, thickness, or square footage is required, a revised proposal and/or purchase order will be submitted prior to installation.

**GENERAL LABOR:** All work and materials will be as specified. All labor will be performed in a workmanlike fashion. Any unforeseen/unknown sub surface utilities/substructures damaged during the work are not the company responsibility; and may incur additional costs, charges or fees. Owner will be responsible for maintenance and surfacing upkeep in strict accordance with the manufacturer's specifications. All changes to this contract shall be made in writing, and not valid until signed by the company.

Changes may be subject to additional fees. All schedules and agreements are subject to labor strikes, unusual weather, transportation availability and delays, manufacturing and supply and other delays beyond our control. Owner of project to carry fire, property, casualty, and other applicable insurance. Company workers are covered under statutory workman's compensation insurance.

**APPLICABLE LAW:** The validity, construction and interpretation of these terms and conditions shall be governed by and construed in accordance with the laws of the State of New Jersey, excluding that body of law applicable to choice of law. This agreement has been entered into in New Jersey and Buyer agrees that it is subject to the in personam jurisdiction of the State and Federal Courts of New Jersey. Venue is designated in Ocean County New Jersey or the Federal District court in Essex County, New Jersey. Parties agree to waive trial by Jury on all matters. Buyer hereby waives any and all rights to seek a change of venue based upon forum non conveniens or any other procedural theory. If any of these terms and conditions are declared either void, or unenforceable, such provision shall be severed from these terms and conditions and the remaining terms and conditions shall otherwise remain in full force and effect.

**CONSEQUENTIAL DAMAGES WAIVER:** Buyer agrees to indemnify, defend and hold Rubberrecycle™ harmless of and free from any liability which may be asserted against Rubberrecycle™ by virtue of any suit or claim of any kind, arising out of, connected with, or



Rubber Recycle  
1985 Rutgers University Boulevard  
Lakewood, NJ 08701  
p: 888.436.6846  
f: 732.370.4247

02/19/2025  
Quote #  
116963-02-01

## CT Town of Ledyard Colonel Ledyard Park Playground Surfacing

resulting from the purchase, sale, use, installation or consumption of the goods by Buyer, or any subsequent user of the goods. Buyer shall reimburse Rubbercycle™ within ten (10) days after any judgments rendered against Rubbercycle™ as a result of the foregoing and shall pay all costs and expenses incurred by Rubbercycle™ in defending any action brought against Rubbercycle™ as a result thereof, including reasonable attorney fees, court costs, expert witness fees and expenses.

In no event will rubbercycle™ be responsible for any direct loss or damage, including without limitation cost and expenses, in excess of the amounts paid by buyer for the materials supplied. Rubbercycle™ will not be responsible or liable for any type of incidental, special, exemplary, punitive, indirect or consequential damages, including but not limited to, direct loss or damage, lost revenue or profits, replacement goods, loss or interruption of use, even if rubbercycle was advised of the possibility of such damages, and whether arising under a theory of contract, tort, strict liability or otherwise.

ACCEPTANCE OF PROPOSAL: The above pricing, schedule and payment, terms and conditions detailed in this quote are also agreed to and accepted. By signing this agreement below, you are authorizing us to do the specified work detailed in this quotation.

SIGNATURE: \_\_\_\_\_ DATE: \_\_\_\_\_ WITNESS: \_\_\_\_\_ DATE: \_\_\_\_\_

Sales Representative: Mike Stankina

### Acceptance of quotation: (ALL INFORMATION REQUIRED)

Accepted By (printed): \_\_\_\_\_ P.O. No: \_\_\_\_\_

Signature: \_\_\_\_\_ Date: \_\_\_\_\_

Title: \_\_\_\_\_ Phone: \_\_\_\_\_

Email: \_\_\_\_\_ Facsimile: \_\_\_\_\_

Purchase Amount: **\$67,615.00**

### Order Information: (ALL INFORMATION REQUIRED)

Bill To: \_\_\_\_\_ Ship To: \_\_\_\_\_

Bill To Contact: \_\_\_\_\_ Ship To Contact: \_\_\_\_\_

Bill To Email: \_\_\_\_\_ Ship To Email: \_\_\_\_\_

Bill To Phone: \_\_\_\_\_ Ship To Phone: (Office): \_\_\_\_\_

(Cell): \_\_\_\_\_

Bill to Address: \_\_\_\_\_ Ship To Address: \_\_\_\_\_

Bill To City, State, Zip: \_\_\_\_\_ Ship To City, State, Zip: \_\_\_\_\_

SALES TAX EXEMPTION CERTIFICATE #: \_\_\_\_\_

(PLEASE PROVIDE A COPY OF CERTIFICATE)





To Whom It May Concern,

On behalf of the Ledyard Farmers Market, I write in support of Ledyard's request for STEAP Grant funding to improve playgrounds in both Ledyard and Gales Ferry.

In the last couple of years, the town has updated the market space to make it very handicapped accessible. Because our market is so accessible to wheelchairs, strollers and the like, quite a few families with children attend each week. In fact, the market was voted the second most popular in Connecticut in 2024, due in part to its ease of access for those of all abilities.

The market is held on the Town Green and is adjacent to a playground that is in need of an upgrade. Each market, the playground is filled to capacity with children. We estimate that between 50 -100 children visit the market each week and use the swings and other equipment.

Not only is the equipment at the play area outdated, it is not accessible to children of all abilities. The town has identified new and interesting play structures that would be safer and more accessible for all children.

A large, inclusive, and fun playscape for the Town Green would be well used and greatly appreciated by hundreds of families each summer and market season.

Thank you for considering our application.

Pamela Ball  
Market Manager  
Ledyard Farmers Market

