



Progress Report



LEDYARD SD
4 BLONDER PARK RD
LEDYARD, CONNECTICUT 06339

FACILITY: Gales Ferry School	ROOF SECTION: ALL	DATE: 11/18/2024
-------------------------------------	--------------------------	-------------------------

Report Data

Report Date	11/18/2024
Title	11/15/24
Report Type	Progress Report

Work continued on the front and the side nearest the hipped roof section to get panels installed. On Monday 11/11/24 a site visit was conducted to specifically meet and investigate the fastener penetration inconsistencies. It was determined that many of the areas will need to have the panels removed and longer fasteners installed to properly achieve the wind up lift and structural attachment as specified. The crew's focus is to keep the install moving and to come back or get another crew onsite to make the fastener corrections as to not slow down production.

The crew was not onsite on Tuesday due to high winds but resumed work on Wed with 8" fasteners as to make sure they penetrate the deck with both fasteners. The crew is still waiting to have an HVAC curb disconnected so they can remove it and infill with deck and like material before installing the panels over the area. On Wednesday, a factory tech rep from Garland Metal inspected the site, handling and panel damage claims made by Imperial.

Following Monday's meeting, underside verification of fastener penetrations have been consistent.

Sincerely,

--



Jeremy Cogdill
 -Employee Owner-
 Territory Manager
 Southern & Eastern CT
 The Garland Company Inc.
M: [\(802\) 598-2974](tel:8025982974)
O: [\(860\) 204-1006](tel:8602041006)
E: Jcogdill@garlandind.com
S: www.garlandco.com

1

Overview- 11/14/24



2

Overview- 11/14/24





3

8" red fasteners



4

11/14/24

5

11/14/24



6

Clip spacing marked out on panels prior to install





7
Clip spacing marked on panels according to zone



8
Crew fastening clips spaced at 1'8" using 8" red fasteners- 11/14/24

9



Crew installing panels and securing to fastened clips- 11/14/24

10



Crew fastening clips in front of cupula- 11/14/24



11 Fasteners seen through deck- 11/14/24



11/14/24- Fasteners observed properly penetrating deck

13



Crew fastening clips using 8" red fasteners- 11/15/24

14



View of clip spacing- 11/15/24



Crew fastening clips using red 8" fasteners- 11/15/24



Crew marking out clip spacing per zone on panels prior to install- 11/15/24



Clips spaced at 1'8" according to zone



Crew fastening clips using red 8" fasteners



11/15/24- Fasteners observed properly penetrating deck

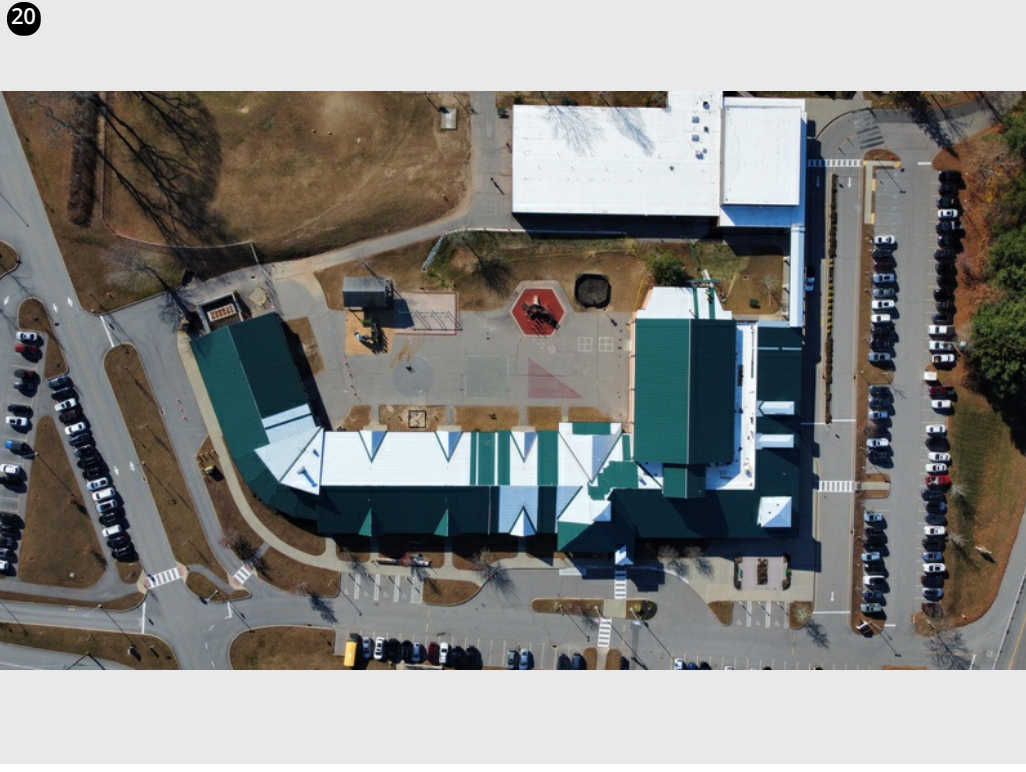

Overview- 11/18/24



Panels installed 11/16/24



Panels installed 11/16/24



23

Panels installed 11/16/24

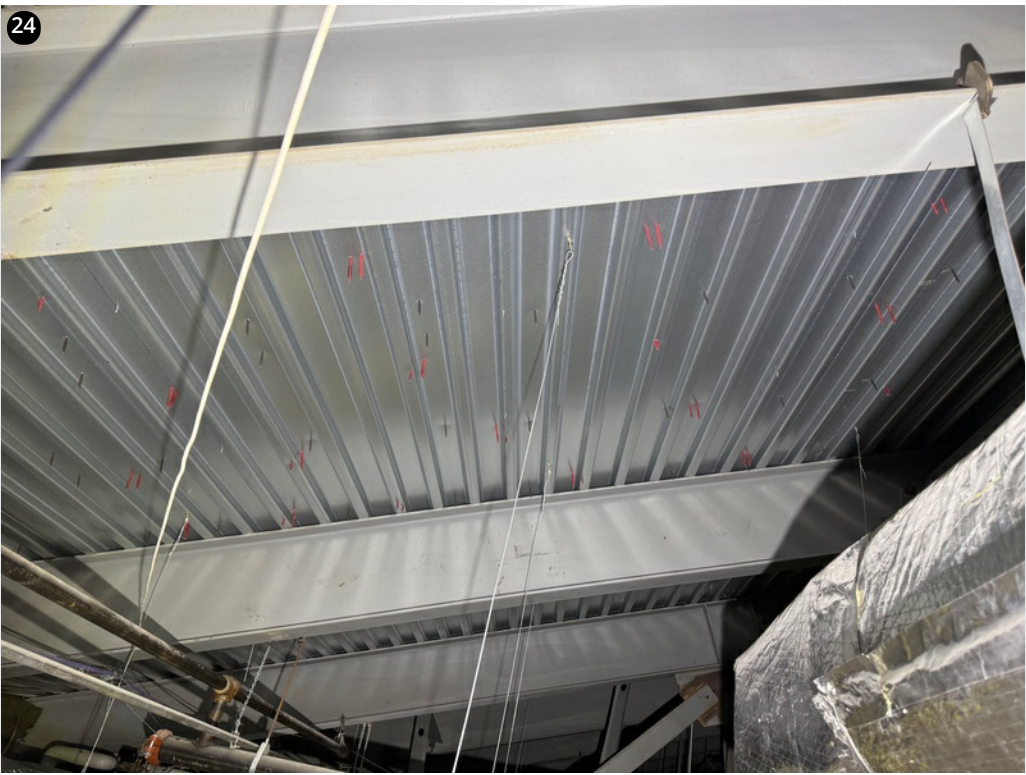

24

11/16/24- Fasteners observed properly penetrating deck

25



Crew fastening clips- 11/18/24

26

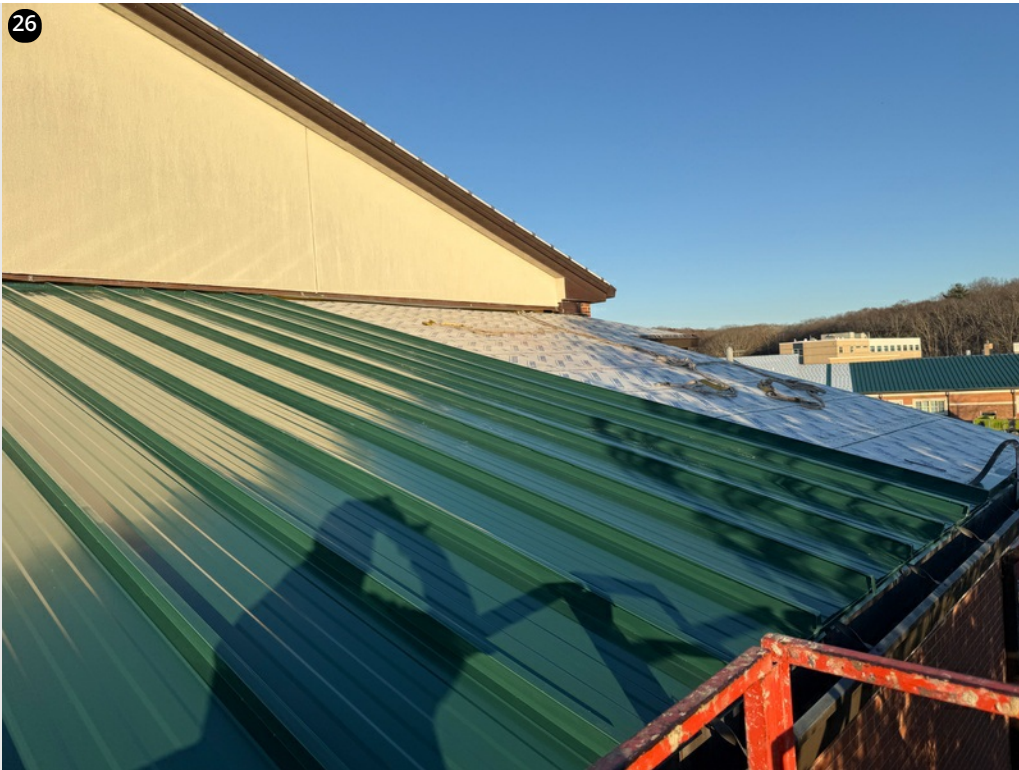

Panels installed 11/18/24

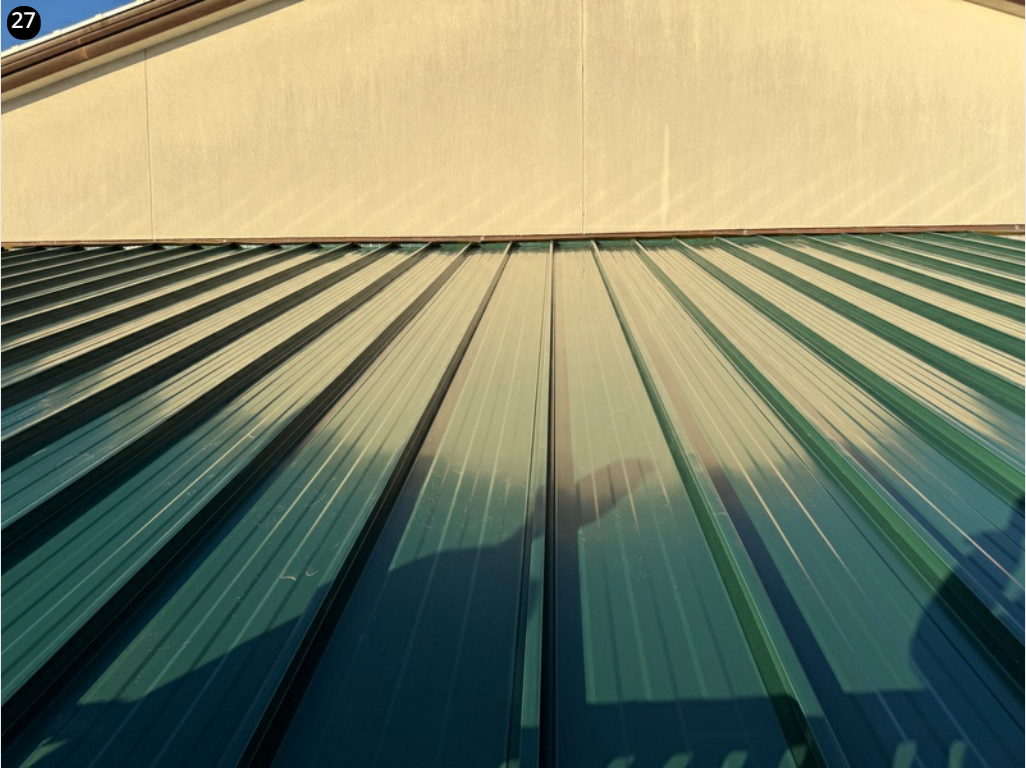

27

11/18/24

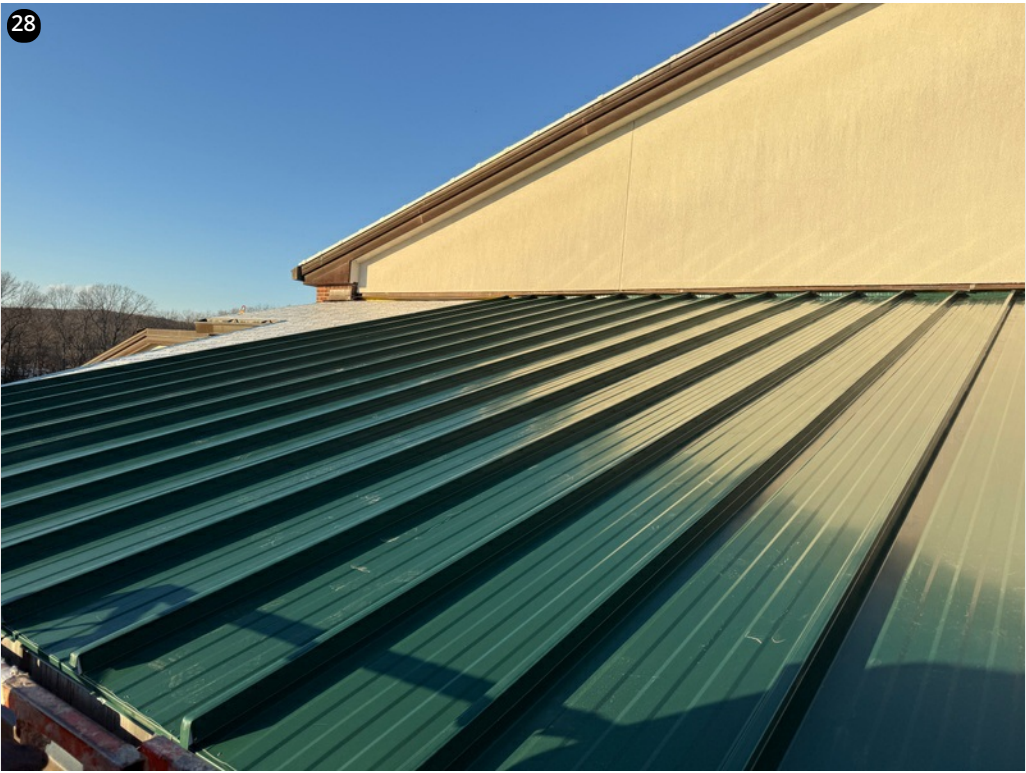

28

11/18/24

29



Clips spaced at 1'8" and 2'4" according to zone- 11/18/24

30



Panels installed 11/18/24



11/18/24- Fasteners visible properly penetrating deck



11/18/24- Fasteners observed properly penetrating deck