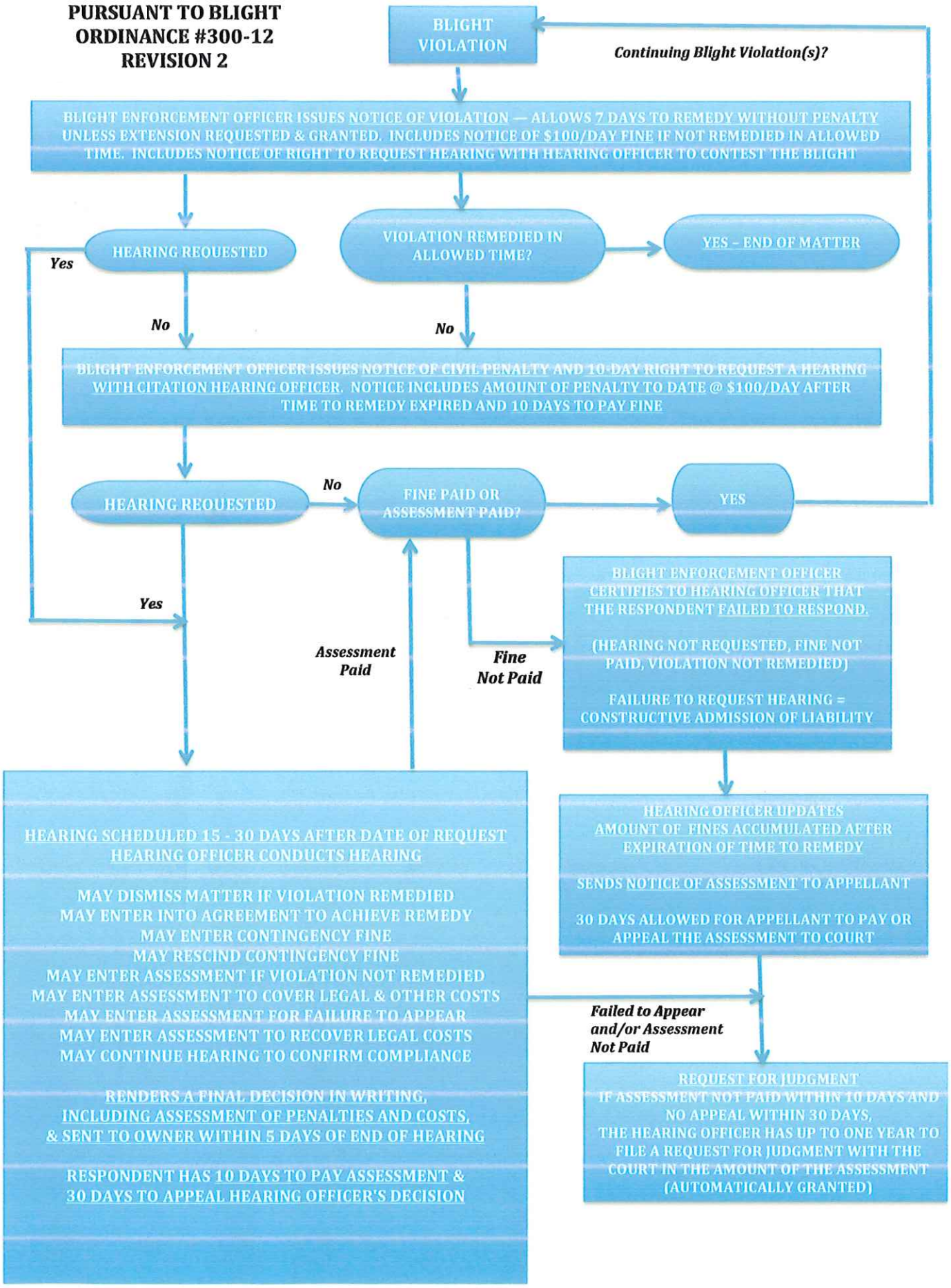**PURSUANT TO BLIGHT ORDINANCE #300-12 REVISION 2**