

DATE	1/11/2024
SCALE	1"=120'
PROJECT NO.	04323.06
SHEET NO.	02/07/2024
DATE	02/07/2024

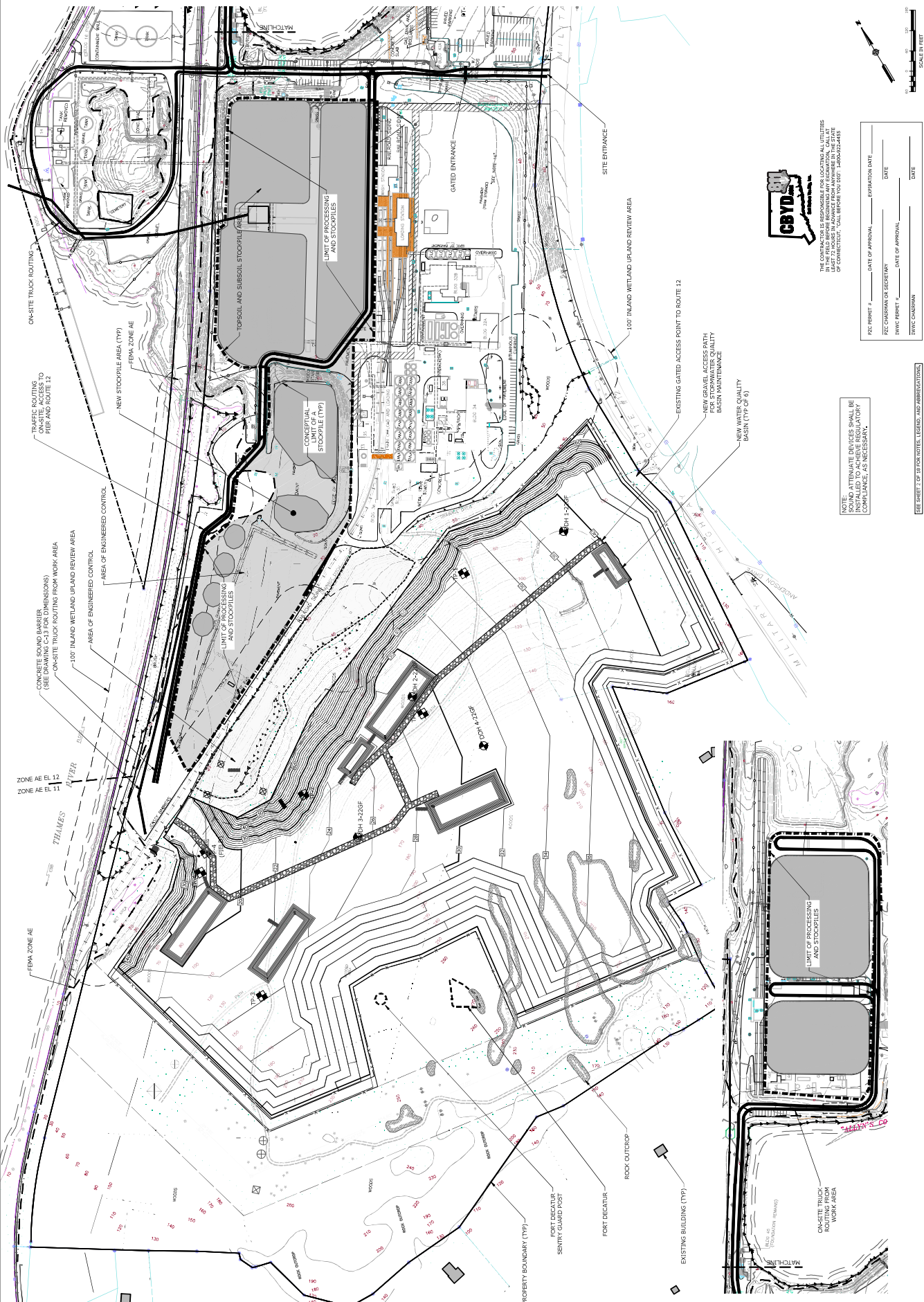

REV.	DATE	DESCRIPTION
1		PREPARED FOR SUBMITTAL
2		FOR COMMENTS AND COORDINATION WITH ARCHITECT
3		SOUND BARRIER REALIGNMENT
4		
5		

C-4
 SCALE 1/8"=100'
 SHEET 2 OF 7



THE STATE ENGINEERING EXAMINING AUTHORITY
 IN THE FIELD BEFORE BEGINNING ANY EXAMINATION, CALL AT
 THE OFFICE OF THE EXAMINING ENGINEER, STATE OF CONNECTICUT, CALL BEFORE YOU TEST: (860)252-4453

PEZ PERMIT # _____ DATE OF APPROVAL _____ EXPIRATION DATE _____
 PEZ COMMISSIONER OR SECRETARY _____ DATE _____
 ENGINE PERMIT # _____ DATE OF APPROVAL _____
 ENGINE CHIEFMAN _____ DATE _____

NOTE: SOUND ATTENUATE DEVICES SHALL BE INSTALLED TO ACHIEVE REGULATORY COMPLIANCE, AS NECESSARY.

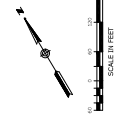

SEE SHEET 2 OF 7 FOR NOTES, LEGEND, AND ABBREVIATIONS

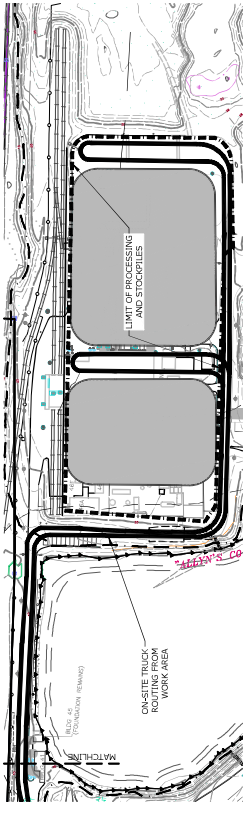

DATE	DESCRIPTION OF REVISION
12/11/2024	REV. 1
12/11/2024	REV. 2
12/11/2024	REV. 3
12/11/2024	REV. 4
12/11/2024	REV. 5
12/11/2024	REV. 6
12/11/2024	REV. 7
12/11/2024	REV. 8
12/11/2024	REV. 9
12/11/2024	REV. 10

Loureiro
 Loureiro Engineering & Architecture, Inc.
 1000 Main Street, Suite 200, Westport, CT 06880
 Tel: 203.325.1234 | Fax: 203.325.1235
 www.loureiroeng.com

DATE	DESCRIPTION OF REVISION
12/11/2024	REV. 1
12/11/2024	REV. 2
12/11/2024	REV. 3
12/11/2024	REV. 4
12/11/2024	REV. 5
12/11/2024	REV. 6
12/11/2024	REV. 7
12/11/2024	REV. 8
12/11/2024	REV. 9
12/11/2024	REV. 10

