

# INVOICE SUMMARY FORM



## Town of Ledyard

### Juliet W. Long HVAC Improvements

#### Change Order Packet

10/6/25

Change Orders			
Description	Number	Date	Amount
CO2 -Split electrical feeds to MP-1 and MP-2 vs running all power through MP-1. Includes filter grills in tunnel as well as new duct riser in room 28 and the concrete curb.	2	09/30/25	\$ 27,932.93
CO3 - Firesafing per Fire Marshal Request (based on Time and Materials)	3	09/30/25	\$ 778.97
Totals			\$ 28,711.90

**NOTE:**  
Where discrepancies exist between amount shown on cover sheet and the actual invoice, the invoice shall govern.

**Owners Approval**

Joe Gush	Chair - PMBC	Date
----------	--------------	------

Name	Title	Date
------	-------	------

**Colliers Approval**

Charles. E. Warrington, Jr., P.E.	Colliers Project Manager	Date
-----------------------------------	--------------------------	------

**AIA**<sup>®</sup>**Document G701<sup>®</sup> – 2017****Change Order**

**PROJECT:** *(Name and address)*  
 2023-121A Juliet W. Long School - HVAC  
 Project  
 1854 CT-12  
 Gales Ferry (Ledyard), CT 06335

**CONTRACT INFORMATION:**  
 Contract For: General Construction  
 Date: 07-23-2025

**CHANGE ORDER INFORMATION:**  
 Change Order Number: 002  
 Date: 09-30-2025

**OWNER:** *(Name and address)*  
 Town of Ledyard, CT  
 741 Colonel Ledyard Highway  
 Ledyard, CT 06339-1511

**ARCHITECT:** *(Name and address)*  
 Friar Architecture Inc.  
 21 Talcott Notch Road  
 Farmington, CT 06032

**CONTRACTOR:** *(Name and address)*  
 The Nutmeg Companies, Inc.  
 1 Ohio Avenue  
 Norwich, CT 06360

**THE CONTRACT IS CHANGED AS FOLLOWS:**

*(Insert a detailed description of the change and, if applicable, attach or reference specific exhibits. Also include agreed upon adjustments attributable to executed Construction Change Directives.)*

Electical Changes per Bulletin #1r1 for splitting panels by north/ south wings.

The original Contract Sum was	\$	2,673,520.00
The net change by previously authorized Change Orders	\$	(200,514.00)
The Contract Sum prior to this Change Order was	\$	2,473,006.00
The Contract Sum will be increased by this Change Order in the amount of	\$	27,932.93
The new Contract Sum including this Change Order will be	\$	2,500,938.93

The Contract Time will be unchanged by (0) days.

The new date of Substantial Completion will be 11-27-2026

**NOTE:** This Change Order does not include adjustments to the Contract Sum or Guaranteed Maximum Price, or the Contract Time, that have been authorized by Construction Change Directive until the cost and time have been agreed upon by both the Owner and Contractor, in which case a Change Order is executed to supersede the Construction Change Directive.

**NOT VALID UNTIL SIGNED BY THE ARCHITECT, CONTRACTOR AND OWNER.**

ARCHITECT *(Signature)*

BY: Scott Mitchell, AIA

*(Printed name, title, and license number if required)*

Date

9/30/25

CONTRACTOR *(Signature)*

BY: Shayne McAvoy, Operations Manager

*(Printed name and title)*

Date

9/30/25

OWNER *(Signature)*

BY: Joe Gush

*(Printed name and title)*

Date

# THE NUTMEG COMPANIES, INC.

## PROPOSAL/ESTIMATE FOR CONTRACT MODIFICATION

DATE: 9/19/2025

CONTRACT TITLE: Juliet W. Long Elementary School - HVAC Renovations  
NCI Project No. 2503

PCO #1r2 - Bulletin #1r1 Electrical Changes

### DESCRIPTION OF PROPOSAL: Electrical Changes per Bulletin #1r1

1. Materials		\$150.00	
2. Sales Tax on Materials 0 % of line 1	0.00%	\$0.00	
3. Direct Labor		\$730.72	
4. Misc. / Rental Equipment		\$0.00	
5. Sales Tax on Rental Equipment 6.35% of line 4	6.35%	\$0.00	
6. Equipment Ownership and Operating Expenses			
7. SUBTOTAL (add lines 1 - 6)			\$880.72
8. Field Overhead	0.00%		\$0.00
9. SUBTOTAL			\$880.72

Prime Remarks:

SUBCONTRACTOR'S WORK			
10. Subcontractor's work			\$24,280.08
11. Sub-contactors Bond Premium ___% of line 10	0.00%		\$0.00
12. SUBTOTAL			\$24,280.08

Sub's Remarks:

SUMMARY			
13. Prime Contractor's Work (from line 9)		\$880.72	
14. Not used		\$0.00	
15. Prime Cont's Extended Costs @		\$0.00	
16. Sub-contractor's Work (from line 12)		\$24,280.08	
17. Prime Overhead and Profit on Sub. 10% of line 16	10.00%	\$2,428.01	
18. Prime's Overhead 10% of line 13	10.00%	\$88.07	
19. Prime's Profit 10% of line 13	10.00%	\$88.07	
20. SUBTOTAL (add lines 13, 16, 17, 18 and 19)			\$27,764.95
21. Prime Cont.'s Bond Premium	0.605%	\$167.98	
22. TOTAL COST (Add Lines 20 & 21)			\$27,932.93

Estimated time extension and justification:

Prime Contractor Name: THE NUTMEG COMPANIES, INC.

Michael Gawendo - PROJECT MANAGER

Date: 9/19/2025

DATE: 9/19/2025

DESCRIPTION OF PROPOSAL: Bulletin #1r1 Electrical modifications

[illegible]

## Change Order Summary (AIA G702)

	Material	Labor	Total
Credit (Easy Labor)	\$18,102.50	\$21,277.76	\$39,380.26
Add (Medium + Labor Adj.)	\$21,046.70	\$36,185.89	\$57,232.59
Net Change Order (Add – Credit)			<del>\$17,852.33</del>

\$17,000.00



## Change Order Detailed Breakdown (AIA G703 Continuation Sheet)

### ADD Breakdown

Item	Description	Qty	Material	Labor	Total
1	3" EMT Conduit	220 ft	\$1,375.00	\$7,114.80	\$8,489.80
2	EMT Fittings & Hangers	Lot	\$600.00	\$0.00	\$600.00
3	36x36x12 J-Box	1 ea	\$310.00	\$122.00	\$432.00
4	300A Eaton Breaker 65kAIC	1 ea	\$2,800.00	\$127.00	\$2,927.00
5	250A Eaton Breaker 65kAIC	1 ea	\$2,500.00	\$127.00	\$2,627.00
6	250 MCM XHHW Copper	360 ft	\$2,858.00	\$7,408.00	\$10,266.00
7	350 MCM XHHW Copper	720 ft	\$6,876.00	\$18,435.00	\$25,311.00
8	#1 Cu Ground	270 ft	\$699.00	\$3,969.00	\$4,668.00
9	400A Panelboard (surface)	2 ea	\$2,850.00	\$431.00	\$3,281.00
10	Core drilling & offsets	Lot	\$404.00	\$294.00	\$698.00
11	Misc. flex, fittings, bends	Lot	\$342.00	\$331.00	\$673.00
	ADD Totals		\$21,046.70	\$36,185.89	\$57,232.59

### CREDIT Breakdown

Item	Description	Material	Labor	Total
1	Credit (Easy Labor)	\$18,102.50	\$21,277.76	\$39,380.26

### Net Summary

Net Change Order	\$17,852.33
------------------	-------------

Prepared by Rand LLC | License E1-187989 | All work subject to approval under the Prime Contract



58 Stockhouse Rd  
Bozrah, CT 06334-1120  
(860) 887-9002

## PROPOSED CHANGE ORDER

Nutmeg Companies Inc.  
1 Ohio Avenue  
Norwich, CT 06360

9/4/2025  
PCO #2 Rev. 1

Attn: Michael Gawendo  
Re: Juliet W. Long School  
Provide Roof Curbs

Michael,

Below please find material and labor pricing to demolition and then fabricate and install new galvanized duct riser which is located in the storage room to allow space for the new electrical work. This work also includes revising the existing duct work below the riser in the crawl space and installing two new 18" x 18" filter grilles on the existing duct in the crawl space.

### Materials

Includes Galvanized Steel Duct and Accessories and  
Filter Grilles (See attached submittal for the basement grilles) \$862.00

### Labor

	<u>hrs</u>	<u>rate</u>	
Shop (regular)	8	\$100	\$800.00
Field Labor (prevailing) Regular work hours	29	\$140	\$4,060.00
Subtotal			\$5,722.00
Markup 15%			\$1,558.08
Total excluding any applicable sales tax:			\$7,280.08

Respectfully submitted,

Richard Zack  
*Kennedy Sheet Metal*

**Core Style:** 530FF - 3/4" Blade Spacing

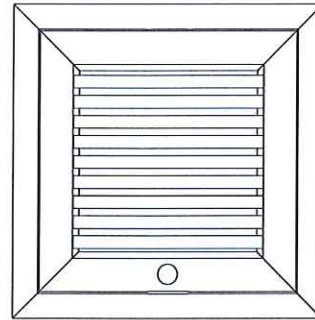
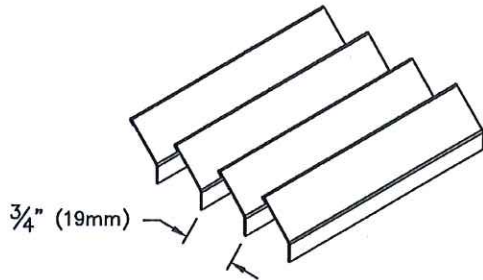

**Border:** F - flat frame  
for surface mount installation

**Filter Height:** 1 - Frame accepts 1" filter

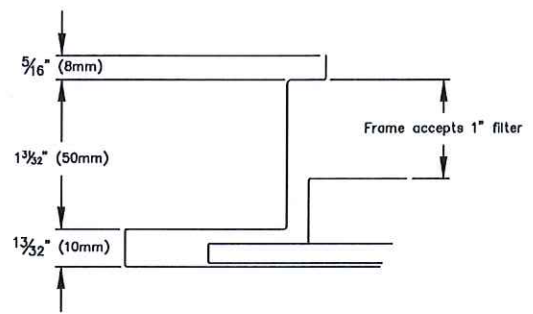
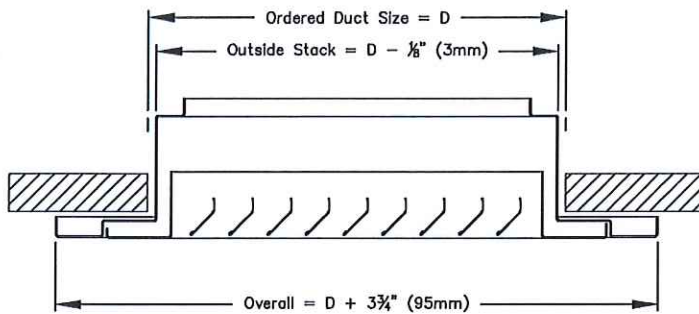

**Latch Option:** QTR-TURN - plastic 1/4 turn latches

**Hinge Orientation:** HT - Hinges on top (viewed with blades deflected downwards)

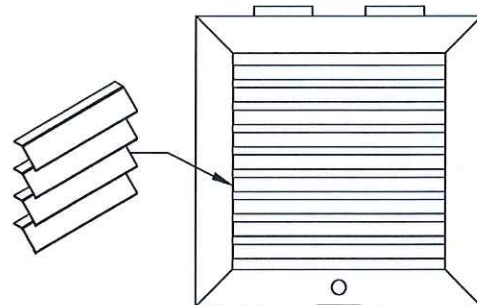
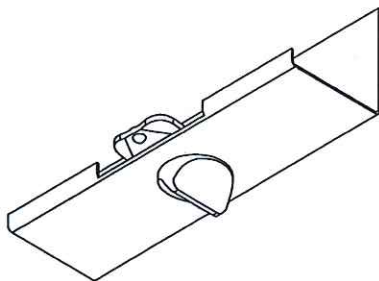

**PROJECT:**  
**ENGINEER:**  
**DESCRIPTION:** Steel Louvered Filter Grille  
530FF-1-1/1/18.000/18.000/SM/F/0/0/L/HT/QTR-TURN/1/B12

**SUBMITTAL NO:** 276797  
**CUSTOMER:**

**SUBMITTAL DATE:** 11/6/2024



**Notes:**

- Mounting holes drilled by the installer
- Filter media supplied by others
- Maximum recommended filter size: D - 1/4" (6mm)
- Minimum recommended filter size: D - 5/8" (16mm)
- Latch quantity varies with size
- Factory tolerance:  $\pm 1/32"$  (1mm)

**Blade Orientation:**

- L - Blades Parallel to Long Dimension

**Finish:**

- B12: Standard White

**Standard Construction:**

- Steel frame and blades
- Steel locking tabs
- Aluminum hinge
- Steel hardware



Scan for link to additional product information

**PROJECT:**  
**ENGINEER:**  
**DESCRIPTION:** Steel Louvered Filter Grille  
530FF-1-1//1/18.000/18.000/SM/F//0/0/L/HT/QTR-TURN/1/B12

**SUBMITTAL NO:** 276797  
**CUSTOMER:**

**SUBMITTAL DATE:** 11/6/2024

EQUIPMENT	LOCATION	SUPPLY PROGRAM	WIRE	MOTOR CIRCUIT SCHEDULE						
				O.C.P. DEVICE	DISC ASSE	DISC ASSE	STARTER TYPE	HP	MULTIPH	NOTES
TRAV	HOOF		3/4" 180V, 1 $\phi$	100	100	100	VFD	100		MOTOR #62
PTL2	HOOF		3/4" 180V, 1 $\phi$	100	100	100	VFD	100		MOTOR #62
DM-1	HOOF		3/4" 180V, 1 $\phi$	200	200	125	VFD	200		MOTOR #62
DM-2	HOOF		3/4" 180V, 1 $\phi$	200	200	125	VFD	200		MOTOR #62
DM-3	HOOF		3/4" 180V, 1 $\phi$	100	100	100	VFD	100		MOTOR #62
DM-4	HOOF		3/4" 180V, 1 $\phi$	100	100	100	VFD	100		MOTOR #62
DM-5	HOOF		3/4" 180V, 1 $\phi$	100	100	100	VFD	100		MOTOR #62
DM-6	HOOF		3/4" 180V, 1 $\phi$	100	100	100	VFD	100		MOTOR #62
DM-7	HOOF		3/4" 180V, 1 $\phi$	100	100	100	VFD	100		MOTOR #62
DM-8	HOOF		3/4" 180V, 1 $\phi$	100	100	100	VFD	100		MOTOR #62
DM-9	HOOF		3/4" 180V, 1 $\phi$	100	100	100	VFD	100		MOTOR #62
DM-10	HOOF		3/4" 180V, 1 $\phi$	100	100	100	VFD	100		MOTOR #62
DM-11	HOOF		3/4" 180V, 1 $\phi$	100	100	100	VFD	100		MOTOR #62
DM-12	HOOF		3/4" 180V, 1 $\phi$	100	100	100	VFD	100		MOTOR #62
DM-13	HOOF		3/4" 180V, 1 $\phi$	100	100	100	VFD	100		MOTOR #62
DM-14	HOOF		3/4" 180V, 1 $\phi$	100	100	100	VFD	100		MOTOR #62
DM-15	HOOF		3/4" 180V, 1 $\phi$	100	100	100	VFD	100		MOTOR #62
DM-16	HOOF		3/4" 180V, 1 $\phi$	100	100	100	VFD	100		MOTOR #62
DM-17	HOOF		3/4" 180V, 1 $\phi$	100	100	100	VFD	100		MOTOR #62
DM-18	HOOF		3/4" 180V, 1 $\phi$	100	100	100	VFD	100		MOTOR #62
DM-19	HOOF		3/4" 180V, 1 $\phi$	100	100	100	VFD	100		MOTOR #62
DM-20	HOOF		3/4" 180V, 1 $\phi$	100	100	100	VFD	100		MOTOR #62
DM-21	HOOF		3/4" 180V, 1 $\phi$	100	100	100	VFD	100		MOTOR #62
DM-22	HOOF		3/4" 180V, 1 $\phi$	100	100	100	VFD	100		MOTOR #62
DM-23	HOOF		3/4" 180V, 1 $\phi$	100	100	100	VFD	100		MOTOR #62
DM-24	HOOF		3/4" 180V, 1 $\phi$	100	100	100	VFD	100		MOTOR #62
DM-25	HOOF		3/4" 180V, 1 $\phi$	100	100	100	VFD	100		MOTOR #62
DM-26	HOOF		3/4" 180V, 1 $\phi$	100	100	100	VFD	100		MOTOR #62
DM-27	HOOF		3/4" 180V, 1 $\phi$	100	100	100	VFD	100		MOTOR #62
DM-28	HOOF		3/4" 180V, 1 $\phi$	100	100	100	VFD	100		MOTOR #62
DM-29	HOOF		3/4" 180V, 1 $\phi$	100	100	100	VFD	100		MOTOR #62
DM-30	HOOF		3/4" 180V, 1 $\phi$	100	100	100	VFD	100		MOTOR #62
DM-31	HOOF		3/4" 180V, 1 $\phi$	100	100	100	VFD	100		MOTOR #62
DM-32	HOOF		3/4" 180V, 1 $\phi$	100	100	100	VFD	100		MOTOR #62
DM-33	HOOF		3/4" 180V, 1 $\phi$	100	100	100	VFD	100		MOTOR #62
DM-34	HOOF		3/4" 180V, 1 $\phi$	100	100	100	VFD	100		MOTOR #62
DM-35	HOOF		3/4" 180V, 1 $\phi$	100	100	100	VFD	100		MOTOR #62
DM-36	HOOF		3/4" 180V, 1 $\phi$	100	100	100	VFD	100		MOTOR #62
DM-37	HOOF		3/4" 180V, 1 $\phi$	100	100	100	VFD	100		MOTOR #62
DM-38	HOOF		3/4" 180V, 1 $\phi$	100	100	100	VFD	100		MOTOR #62
DM-39	HOOF		3/4" 180V, 1 $\phi$	100	100	100	VFD	100		MOTOR #62
DM-40	HOOF		3/4" 180V, 1 $\phi$	100	100	100	VFD	100		MOTOR #62
DM-41	HOOF		3/4" 180V, 1 $\phi$	100	100	100	VFD	100		MOTOR #62
DM-42	HOOF		3/4" 180V, 1 $\phi$	100	100	100	VFD	100		MOTOR #62
DM-43	HOOF		3/4" 180V, 1 $\phi$	100	100	100	VFD	100		MOTOR #62
DM-44	HOOF		3/4" 180V, 1 $\phi$	100	100	100	VFD	100		MOTOR #62
DM-45	HOOF		3/4" 180V, 1 $\phi$	100	100	100	VFD	100		MOTOR #62
DM-46	HOOF		3/4" 180V, 1 $\phi$	100	100	100	VFD	100		MOTOR #62
DM-47	HOOF		3/4" 180V, 1 $\phi$	100	100	100	VFD	100		MOTOR #62
DM-48	HOOF		3/4" 180V, 1 $\phi$	100	100	100	VFD	100		MOTOR #62
DM-49	HOOF		3/4" 180V, 1 $\phi$	100	100	100	VFD	100		MOTOR #62
DM-50	HOOF		3/4" 180V, 1 $\phi$	100	100	100	VFD	100		MOTOR #62
DM-51	HOOF		3/4" 180V, 1 $\phi$	100	100	100	VFD	100		MOTOR #62
DM-52	HOOF		3/4" 180V, 1 $\phi$	100	100	100	VFD	100		MOTOR #62
DM-53	HOOF		3/4" 180V, 1 $\phi$	100	100	100	VFD	100		MOTOR #62
DM-54	HOOF		3/4" 180V, 1 $\phi$	100	100	100	VFD	100		MOTOR #62
DM-55	HOOF		3/4" 180V, 1 $\phi$	100	100	100	VFD	100		MOTOR #62
DM-56	HOOF		3/4" 180V, 1 $\phi$	100	100	100	VFD	100		MOTOR #62
DM-57	HOOF		3/4" 180V, 1 $\phi$	100	100	100	VFD	100		MOTOR #62
DM-58	HOOF		3/4" 180V, 1 $\phi$	100	100	100	VFD	100		MOTOR #62
DM-59	HOOF		3/4" 180V, 1 $\phi$	100	100	100	VFD	100		MOTOR #62
DM-60	HOOF		3/4" 180V, 1 $\phi$	100	100	100	VFD	100		MOTOR #62
DM-61	HOOF		3/4" 180V, 1 $\phi$	100	100	100	VFD	100		MOTOR #62
DM-62	HOOF		3/4" 180V, 1 $\phi$	100	100	100	VFD	100		MOTOR #62
DM-63	HOOF		3/4" 180V, 1 $\phi$	100	100	100	VFD	100		MOTOR #62
DM-64	HOOF		3/4" 180V, 1 $\phi$	100	100	100	VFD	100		MOTOR #62
DM-65	HOOF		3/4" 180V, 1 $\phi$	100	100	100	VFD	100		MOTOR #62
DM-66	HOOF		3/4" 180V, 1 $\phi$	100	100	100	VFD	100		MOTOR #62
DM-67	HOOF		3/4" 180V, 1 $\phi$	100	100	100	VFD	100		MOTOR #62
DM-68	HOOF		3/4" 180V, 1 $\phi$	100	100	100	VFD	100		MOTOR #62
DM-69	HOOF		3/4" 180V, 1 $\phi$	100	100	100	VFD	100		MOTOR #62
DM-70	HOOF		3/4" 180V, 1 $\phi$	100	100	100	VFD	100		MOTOR #62
DM-71	HOOF		3/4" 180V, 1 $\phi$	100	100	100	VFD	100		MOTOR #62
DM-72	HOOF		3/4" 180V, 1 $\phi$	100	100	100	VFD	100		MOTOR #62
DM-73	HOOF		3/4" 180V, 1 $\phi$	100	100	100	VFD	100		MOTOR #62
DM-74	HOOF		3/4" 180V, 1 $\phi$	100	100	100	VFD	100		MOTOR #62
DM-75	HOOF		3/4" 180V, 1 $\phi$	100	100	100	VFD	100		MOTOR #62
DM-76	HOOF		3/4" 180V, 1 $\phi$	100	100	100	VFD	100		MOTOR #62
DM-77	HOOF		3/4" 180V, 1 $\phi$	100	100	100	VFD	100		MOTOR #62
DM-78	HOOF		3/4" 180V, 1 $\phi$	100	100	100	VFD	100		MOTOR #62
DM-79	HOOF		3/4" 180V, 1 $\phi$	100	100	100	VFD	100		MOTOR #62
DM-80	HOOF		3/4" 180V, 1 $\phi$	100	100	100	VFD	100		MOTOR #62
DM-81	HOOF		3/4" 180V, 1 $\phi$	100	100	100	VFD	100		MOTOR #62
DM-82	HOOF		3/4" 180V, 1 $\phi$	100	100	100	VFD	100		MOTOR #62
DM-83	HOOF		3/4" 180V, 1 $\phi$	100	100	100	VFD	100		MOTOR #62
DM-84	HOOF		3/4" 180V, 1 $\phi$	100	100	100	VFD	100		MOTOR #62
DM-85	HOOF		3/4" 180V, 1 $\phi$	100	100	100	VFD	100		MOTOR #62
DM-86	HOOF		3/4" 180V, 1 $\phi$	100	100	100	VFD	100		MOTOR #62
DM-87	HOOF		3/4" 180V, 1 $\phi$	100	100	100	VFD	100		MOTOR #62
DM-88	HOOF		3/4" 180V, 1 $\phi$	100	100	100	VFD	100		MOTOR #62
DM-89	HOOF		3/4" 180V, 1 $\phi$	100	100	100	VFD	100		MOTOR #62
DM-90	HOOF		3/4" 180V, 1 $\phi$	100	100	100	VFD	100		MOTOR #62
DM-91	HOOF		3/4" 180V, 1 $\phi$	100	100	100	VFD	100		MOTOR #62
DM-92	HOOF		3/4" 180V, 1 $\phi$	100	100	100	VFD	100		MOTOR #62
DM-93	HOOF		3/4" 180V, 1 $\phi$	100	100	100	VFD	100		MOTOR #62
DM-94	HOOF		3/4" 180V, 1 $\phi$	100	100	100	VFD	100		MOTOR #62
DM-95	HOOF		3/4" 180V, 1 $\phi$	100	100	100	VFD	100		MOTOR #62
DM-96	HOOF		3/4" 180V, 1 $\phi$	100	100	100	VFD	100		MOTOR #62
DM-97	HOOF		3/4" 180V, 1 $\phi$	100	100	100	VFD	100		MOTOR #62
DM-98	HOOF		3/4" 180V, 1 $\phi$	100	100	100	VFD	100		MOTOR #62
DM-99	HOOF		3/4" 180V, 1 $\phi$	100	100	100	VFD	100		MOTOR #62
DM-100	HOOF		3/4" 180V, 1 $\phi$	100	100	100	VFD	100		MOTOR #62

## MOTOR CIRCUIT SCHEDULE

- [illegible]

### NOTION CIRCUIT SCHEMATIC REPRESENTED NOTES:

1. REFER TO FLOOR PLANS FOR CIRCUIT/SOURCE PANEL INFORMATION.
2. VFD IS FURNISHED BY DIVISION 23 AND INSTALLED BY DIV. 28. POWER WIRING FROM SOURCE TO VFD BY DIV. 28. POWER WIRING BETWEEN VFD AND MOTORS BY DIV. 28. CONTROL WIRING BY DIVISION 23.
3. SINGLE POINT POWER CONNECTION UNIT WITH INTEGRAL VFDs.

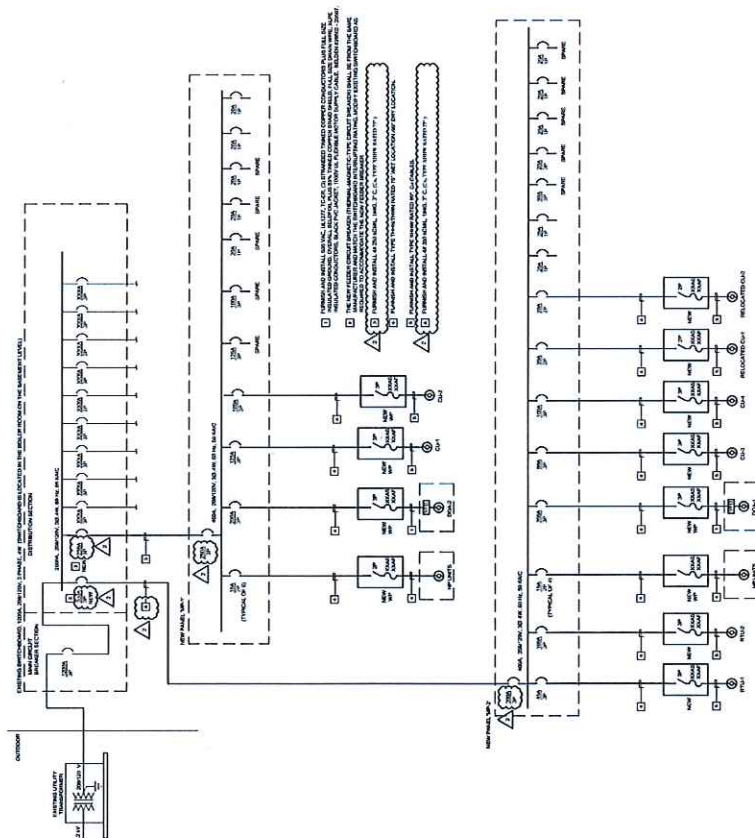

1	REFER TO SPECIFICATIONS FOR STANDARDS
2	AMBIENTATIONS
3	<p>VPM - VARIABLE FREQUENCY DRIVE  VPM - FULL VOLTAGE, NON-REVERSING  PHS - REDUCED VOLTAGE, NON-REVERSING  2 SPD - TWO-SPEED, NON-REVERSING  MAN - MANUAL STARTER (DOUGLE SWITCH)  PWE - EQUIPPED WITH EQUIPMENT.</p>
4	G.C.P. DEVICES AND LOCAL CIRCUIT SWITCHES
5	LOCAL DISCONNECT SWITCH SIZE DESIGNATION
6	WATERPROOF JUNCTION BOXES
7	PROVIDE WEATHERPROOF JUNCTION BOXES
8	LOCAL DISCONNECT SWITCHES, CIRCUITS
9	INDICATED IN THE MOTOR CIRCUIT SCHEDULE
10	UNLESS OTHERWISE NOTED
11	THE "C.P. DEVICE" SHALL BE A CIRCUIT BREAKER

[illegible]

NOTES

Juliet W. Long School  
1854 Route 12  
Gales Ferry, CT 06335

2

**DRAWING TITLE:**  
**ELECTRICAL  
SCHEDULES AND ONE-  
LINE RISER DIAGRAM**

DATE:	12/18/04
DRAWN BY:	RJP
CHECKED BY:	RSB
SCALE:	N.T.S.
DRAFTING NUMBER: E400	

**VANZELM**  
ENGINEERS  
VANZELM HENWOOD & SHADPORE, INC.  
100 EAST 2ND STREET  
NEW YORK, N.Y. 10002-3000  
TEL: 212-512-1000 FAX: 212-512-1001

CUST.

28

EXISTING MOP SINK

EXISTING 1'-5½" X 1'-9"  
OPENING IN SLAB, V.I.F.

VERTICAL PINS INTO  
SLAB, SEE SKA-03

EXISTING BREAKER  
PANELS

EXISTING DOOR

2'-11" +/- V.I.F.

3" 2'-8" +/- V.I.F.

PIN TO WALL

3"

1'-8½" V.I.F.

1'-5½" V.I.F.

SKA-03

CONCRETE CURB INFILL:

- PROVIDE NEW 4" TALL CURB AND ELEVATED SLAB
- 3000 PSI CONCRETE
- #4 REINFORCING BAR
- BROOM FINISH ON TOP OF SLAB/INFILL

NEW CONDUIT SEAL, W/ FIRE  
CAULK

PIN TO WALL W/ #4 BAR,  
EPOXIES IN.

SEAL ALL SIDES W/ FIRE CAULK,  
SEE SKA-03

NEW 26 GA DUCT V.I.F.

SCALE 1/2"=1'-0"

REFERENCE DRAWING: A6.3

ISSUED AS PART OF: ASI-2



21 Talcott Notch Road  
Farmington, CT 06032  
friar.com  
860.678.1291

STATE PROJECT NUMBER  
2023-121A

JULIET W. LONG SCHOOL  
HVAC REPLACEMENT

1854 CT-12, GALES FERRY, CT 06335

PARTIAL FLOOR PLAN  
FLOOR INFILL AT  
CUST.28

DATE:

9/8/25

REV.

SHEET NO.

SKA-02

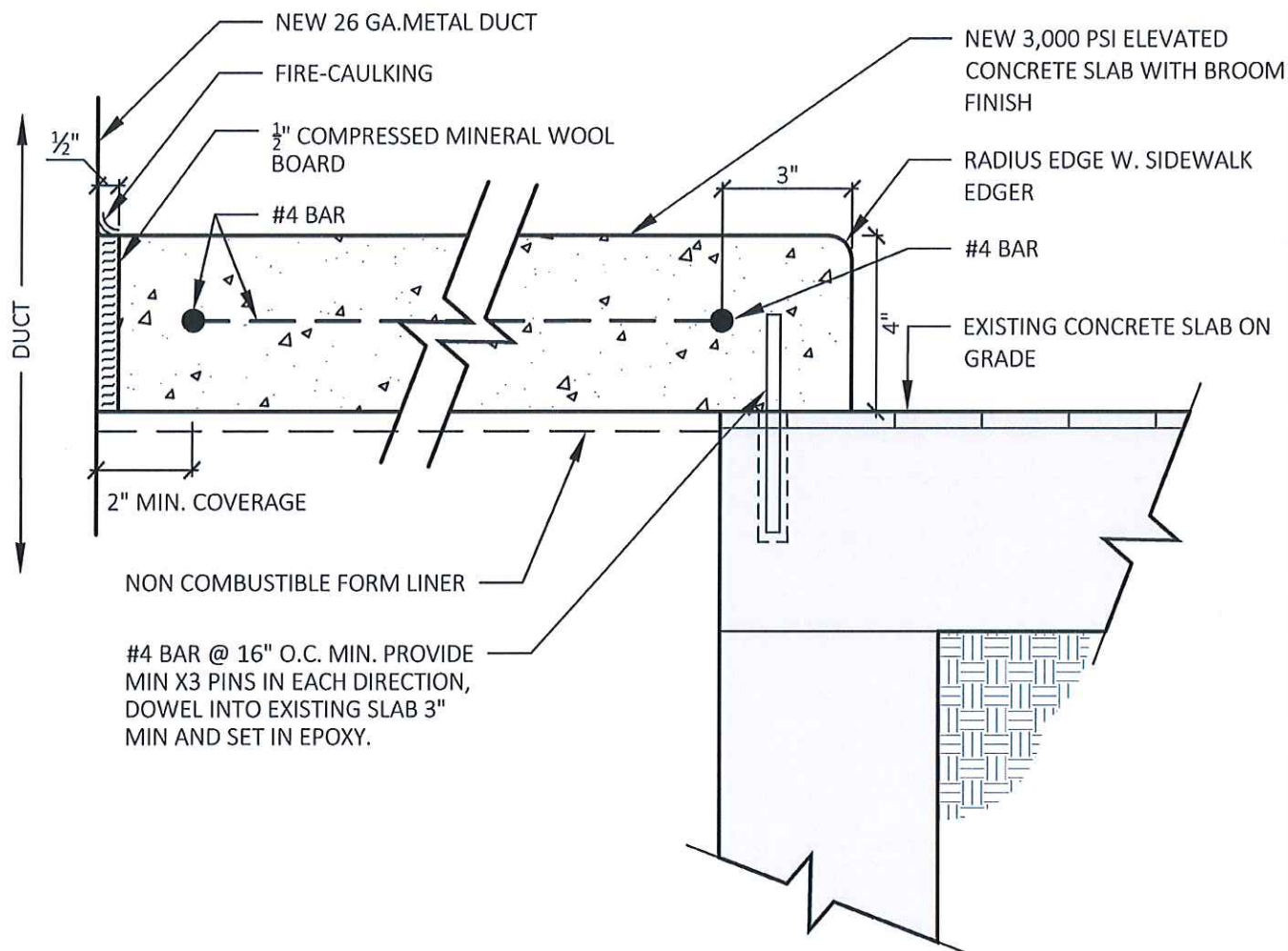

SCALE 3"=1'-0"

REFERENCE DRAWING: A6.3

ISSUED AS PART OF: ASI-2



21 Talcott Notch Road  
Farmington, CT 06032  
friar.com  
860.678.1291

STATE PROJECT NUMBER  
2023-121A

JULIET W. LONG SCHOOL  
HVAC REPLACEMENT

1854 CT-12, GALES FERRY, CT 06335

SECTION AT  
CONCRETE INFILL

DATE:

9/8/25

REV.

SHEET NO.

SKA-03





# AIA® Document G701® – 2017

## Change Order

**PROJECT:** *(Name and address)*  
2023-121A Juliet W. Long School - HVAC  
Project  
1854 CT-12  
Gales Ferry (Ledyard), CT 06335

**CONTRACT INFORMATION:**  
Contract For: General Construction  
  
Date: 07-23-2025

**CHANGE ORDER INFORMATION:**  
Change Order Number: 003  
  
Date: 09-30-2025

**OWNER:** *(Name and address)*  
Town of Ledyard, CT  
741 Colonel Ledyard Highway  
Ledyard, CT 06339-1511

**ARCHITECT:** *(Name and address)*  
Friar Architecture Inc.  
21 Talcott Notch Road  
Farmington, CT 06032

**CONTRACTOR:** *(Name and address)*  
The Nutmeg Companies, Inc.  
1 Ohio Avenue  
Norwich, CT 06360

### THE CONTRACT IS CHANGED AS FOLLOWS:

*(Insert a detailed description of the change and, if applicable, attach or reference specific exhibits. Also include agreed upon adjustments attributable to executed Construction Change Directives.)*

PCO#1 - August 2025 T&M Firesafing

The original Contract Sum was  
The net change by previously authorized Change Orders  
The Contract Sum prior to this Change Order was  
The Contract Sum will be increased by this Change Order in the amount of  
The new Contract Sum including this Change Order will be

\$	2,673,520.00
\$	(172,581.07)
\$	2,500,938.93
\$	778.97
\$	2,501,717.90

The Contract Time will be unchanged by (0) days.  
The new date of Substantial Completion will be 11-27-2026

**NOTE:** This Change Order does not include adjustments to the Contract Sum or Guaranteed Maximum Price, or the Contract Time, that have been authorized by Construction Change Directive until the cost and time have been agreed upon by both the Owner and Contractor, in which case a Change Order is executed to supersede the Construction Change Directive.

**NOT VALID UNTIL SIGNED BY THE ARCHITECT, CONTRACTOR AND OWNER.**

ARCHITECT *(Signature)*

BY: Scott Mitchell, AIA

*(Printed name, title, and license number if required)*

Date

9/30/25

CONTRACTOR *(Signature)*

BY: Shayne McAvoy, Operations  
Manager

*(Printed name and title)*

Date

9/30/25

OWNER *(Signature)*

BY: Joe Gush

*(Printed name and title)*

Date



# THE NUTMEG COMPANIES, INC.

## PROPOSAL/ESTIMATE FOR CONTRACT MODIFICATION

DATE: 9/19/2025

CONTRACT TITLE: Juliet W. Long Elementary School - HVAC Renovations  
NCI Project No. 2503

PCO #2 - August 2025 T&M Firesafing

### DESCRIPTION OF PROPOSAL: T&M Firesafing

1. Materials		\$150.00	
2. Sales Tax on Materials 0 % of line 1	0.00%	\$0.00	
3. Direct Labor		\$495.24	
4. Misc. / Rental Equipment		\$0.00	
5. Sales Tax on Rental Equipment 6.35% of line 4	6.35%	\$0.00	
6. Equipment Ownership and Operating Expenses			
7. SUBTOTAL (add lines 1 - 6)			\$645.24
8. Field Overhead	0.00%		\$0.00
9. SUBTOTAL			\$645.24

Prime Remarks:

SUBCONTRACTOR'S WORK			
10. Subcontractor's work			\$0.00
11. Sub-contractors Bond Premium ___% of line 10	0.00%		\$0.00
12. SUBTOTAL			\$0.00

Sub's Remarks:

SUMMARY			
13. Prime Contractor's Work (from line 9)		\$645.24	
14. Not used		\$0.00	
15. Prime Cont's Extended Costs @		\$0.00	
16. Sub-contractor's Work (from line 12)		\$0.00	
17. Prime Overhead and Profit on Sub. 10% of line 16	10.00%	\$0.00	
18. Prime's Overhead 10% of line 13	10.00%	\$64.52	
19. Prime's Profit 10% of line 13	10.00%	\$64.52	
20. SUBTOTAL (add lines 13, 16, 17, 18 and 19)			\$774.29
21. Prime Cont.'s Bond Premium	0.605%	\$4.68	
22. TOTAL COST (Add Lines 20 & 21)			\$778.97

Estimated time extension and justification:

Prime Contractor Name: THE NUTMEG COMPANIES, INC.

Michael Gawendo - PROJECT MANAGER

Date: 9/19/2025

DATE: 9/19/2025

## DESCRIPTION OF PROPOSAL: Bulletin #1r1 Electrical modifications

QTY	DESCRIPTION	Material			Labor			Subcontractor	MISC. & RENTAL
		Unit	UNIT COST MATERIAL	TOTAL COST MATERIAL	UNIT HRS.	LABOR RATE	LABOR DOLLARS		
	Week of 8/18 - 1 Carpenter various firesafing of exsting penetrations above hallway walls in both wings	1	LS	\$150.00	6.00	\$82.54	\$495.24		