

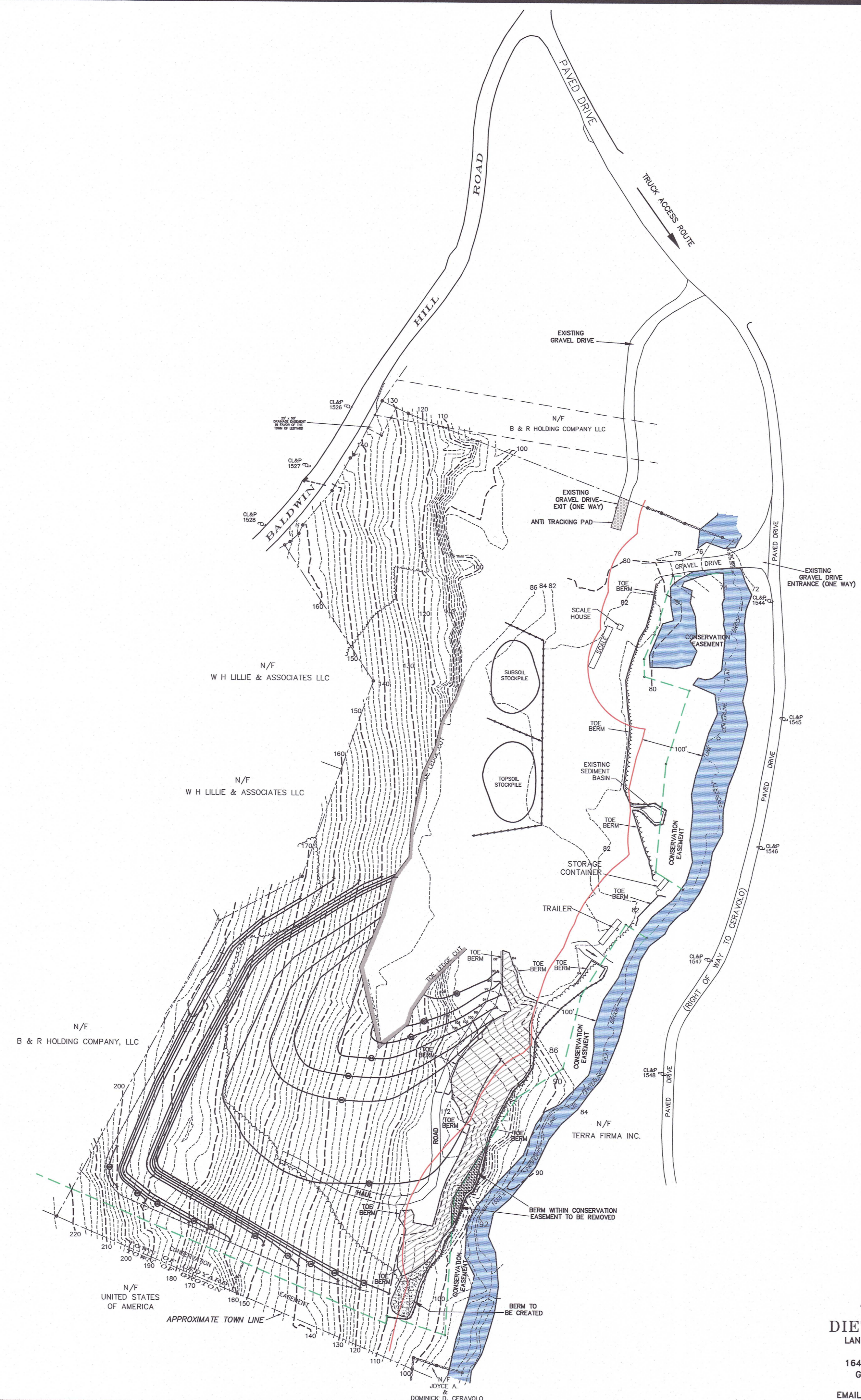

NAD 83



NOTE: BERM AND HAUL ROAD AS LOCATED IN FIELD JULY 6, 2023

**LEGEND**

- ○ ○ ○ ○ ○ ○ ○ ○ ○ STONE WALL
- — — — — PROPERTY LINE
- — — — — STREET LINE
- - - - - EXISTING CONTOUR
- ⊙ PROPOSED GRADE AT END OF QUARRY ACTIVITY
- TOE OF CUT — TOE OF LEDGE CUT APRIL 19, 2023
- ⊙ UTILITY POLE
- ~ ~ ~ ~ ~ APPROXIMATE TREE LINE
- INLAND WETLANDS
- - - - - CENTERLINE FLAT BROOK
- — — — — 6 FOOT HIGH CHAIN LINK FENCE TO BE INSTALLED
- - - - - EDGE CONSERVATION EASEMENT

THE STONE WALLS AND/OR FENCES SHOWN AS BOUNDARIES MAY HAVE IRREGULARITIES OF COURSE BETWEEN PRINCIPAL POINTS OF COURSE INDICATED.

NOTE: BOUNDARY LINES OF ADJOINING PROPERTIES ARE SHOWN FOR GENERAL INFORMATIONAL PURPOSES ONLY AND ARE NOT TO BE CONSTRUED AS BEING ACCURATELY LOCATED OR DEPICTED.

**DI** © THIS DRAWING IS THE PROPERTY OF THE LAND SURVEYOR. THIS PLAN AND REPRODUCTIONS, ADDITIONS OR REVISIONS OF THIS PLAN ARE NOT VALID WITHOUT THE EMBOSSED SEAL AND SIGNATURE OF THE LAND SURVEYOR WHO PREPARED THIS PLAN. JOB# 23-026.DWG FBK#322

RECEIVED  
JUL 12 2023  
LAND USE DEPARTMENT

Exhibit #14

PLAN PREPARED TO ACCOMPANY  
SPECIAL PERMIT APPLICATION  
PROPERTY OF  
B & R HOLDING COMPANY, LLC  
1340 BALDWIN HILL ROAD  
MAP 134 BLOCK 140 LOT 1340  
LEDYARD, CONNECTICUT  
SCALE: 1"=100'  
JULY 2023

**DI**  
**DIETER & GARDNER**  
LAND SURVEYORS • PLANNERS  
P.O. BOX 335  
1641 CONNECTICUT ROUTE 12  
GALES FERRY, CT. 06335  
(860) 464-7455  
EMAIL: DIETER.GARDNER@YAHOO.COM