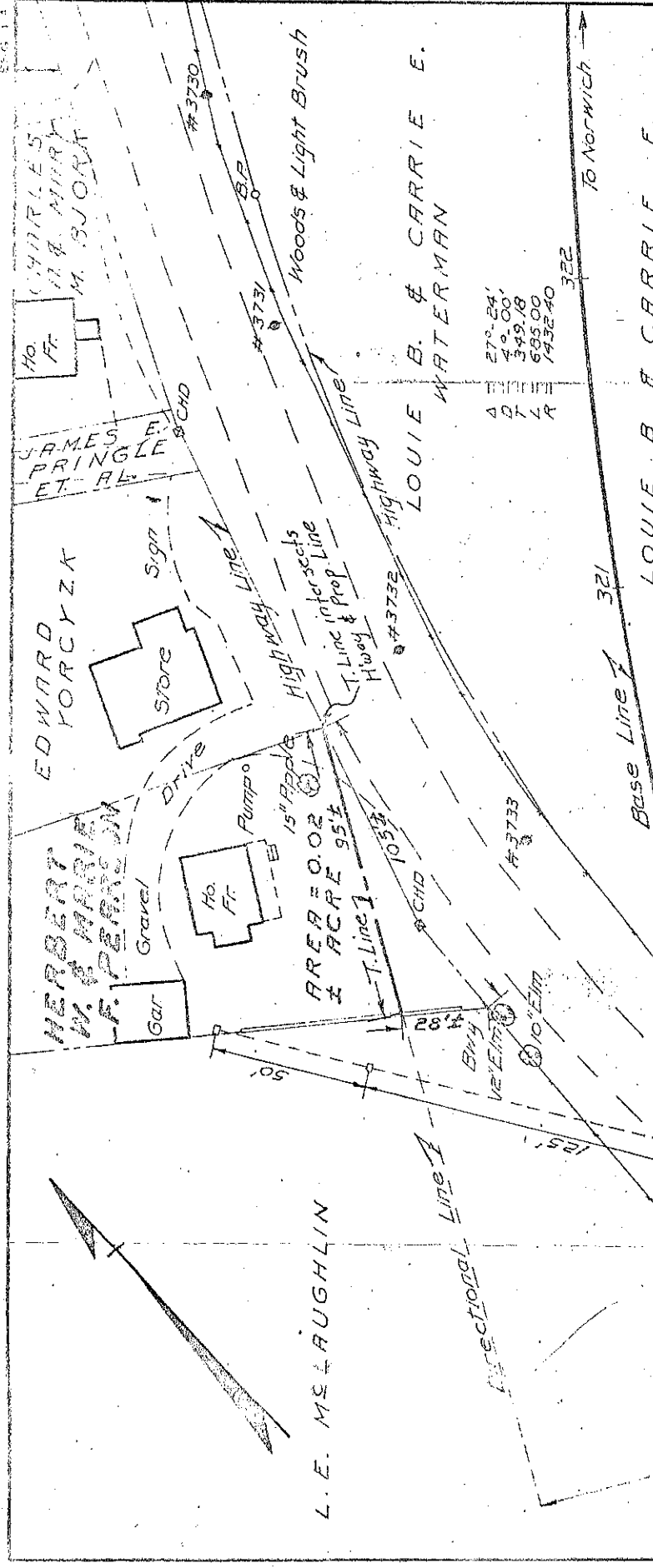

Exhibit # 180



4	27°-24'
2	4°-00'
7	349.78
2	655.00
4	1432.40

TOWN OF LEDYARD
 MAP SHOWING LAND ACQUIRED BY

THE STATE OF CONNECTICUT

FROM
HERBERT W. & MARIE F. PEARSON

RELOCATION OF ROUTE 12

WILLIAM J. COX
 HIGHWAY COMMISSIONER

SCALE 1" = 40'

Nov. 1946

I HEREBY CERTIFY THAT THIS MAP IS SUBSTANTIALLY CORRECT TO THE BEST OF MY KNOWLEDGE AND BELIEF.

Warren M. Wheeler
 TITLE *Engineer of Design*
 DATE *Nov. 1946*

PC 319+10.27
 Base Line

TOWN NO. 71

PROJECT NO. 36

SERIAL NO. 18

SHEET 1 OF 1

LOUIE B. & CARRIE E. WATERMAN

LOUIE B. & CARRIE E. WATERMAN

To Norwich

EDWARD YORCZYK

JAMES E. PRINGLE ET AL.

CHARLES W. & MIRY M. SJOART

HERBERT W. & MARIE F. PEARSON

L. E. McLAUGHLIN

5-5-14