

APPROVED BY THE LEDYARD PLANNING AND ZONING COMMISSION AS TO THE COMPLIANCE WITH THE REGULATIONS GOVERNING THE SUBDIVISION OF LAND. ALL IMPROVEMENTS SHALL BE COMPLETED BY _____ DATE _____

CHAIRMAN OR SECRETARY _____ DATE _____

EROSION AND SEDIMENT CONTROL PLAN CERTIFIED BY VOTE OF THE LEDYARD PLANNING AND ZONING COMMISSION ON _____ DATE _____

LOT NUMBERS ASSIGNED BY THE ASSESSOR _____ DATE _____

ASSESSOR _____ DATE _____

IWWC APPLICATION# _____ APPROVED, _____ NO PERMIT NECESSARY. (NOT WITHIN A REGULATED AREA) NOT APPLICABLE AT THIS TIME (WITHIN A REGULATED AREA; NO REGULATED ACTIVITY PROPOSED AT THIS TIME.)

WETLANDS OFFICER _____ DATE _____

APPROVED BY THE DIRECTOR OF PUBLIC WORKS OR THE TOWN ENGINEER FOR PUBLIC WAY LAYOUT. _____ DATE _____

PUBLIC WORKS DIRECTOR/TOWN ENGINEER _____ DATE _____

EROSION AND SEDIMENT CONTROL PLAN CERTIFIED BY VOTE OF THE LEDYARD PLANNING AND ZONING COMMISSION _____ DATE _____

CHAIRMAN OR SECRETARY OF THE LEDYARD PLANNING AND ZONING COMMISSION _____ DATE _____

APPROVED BY THE ZONING ENFORCEMENT OFFICER OF THE LEDYARD PLANNING COMMISSION _____ DATE _____

ZONING ENFORCEMENT OFFICER _____ DATE _____

WITNESSED AND RECORDED BY WENDY BROWN-ARNOLD RS,/REHS AND ALEX WILBOUR LEDGE LIGHT HEALTH DISTRICT ON 5/2/22, 5/5/22 AND 5/23/2022 AND WENDY BROWN-ARNOLD RS,/REHS ON JUNE 14, 2022.

| | | | | | | |
|---|--|---|--|---|--|---|
| TP 1 0-45" FILL-DISTURBED LOAM, ROCKS, BRICK | TP 16 0-11" TOPSOIL 11-37" BROWN FINE TO MED. SANDY LOAM 37-96" TAN TO GRAY MED. TO FINE SAND W/GRAVEL AND COBBLES | TP 30 0-15" TOPSOIL 12-34" BROWN FINE SANDY LOAM (DEPTH VARIES) 34-98" TAN TO MED. TO FINE SAND W/GRAVEL AND GRAVEL, STRATIFIED | TP 44 0-6" TOPSOIL 6-14" BROWN FINE TO MED. SANDY LOAM 14-42" TAN TO GRAY SILT INCONSISTENT AROUND HOLE 42-102" TAN TO GRAY MED. TO FINE SAND W/GRAVEL AND COBBLES | TP 58 0-12" TOPSOIL 12-32" LIGHT BROWN FINE TO VERY FINE SANDY LOAM 32-98" TAN TO BROWN MED. TO COARSE SAND WITH GRAVEL, SOME COBBLES | TP 72 0-8" TOPSOIL 8-32" BROWN FINE TO MED. SANDY LOAM 32-91" TAN TO GRAY MED. TO FINE SAND W/GRAVEL AND COBBLES | TP 83 0-9" TOPSOIL 9-31" BROWN FINE SANDY LOAM 31-104" TAN-BROWN COARSE SAND WITH GRAVEL AND COBBLES |
| TP 2 0-16" DISTURBED SOIL & FILL 16-50" LIGHT TAN FINE SAND W/GRAVEL & ROCKS | TP 17 0-11" TOPSOIL 11-37" BROWN FINE TO MED. SANDY LOAM 37-89" TAN TO GRAY MED. TO FINE SAND W/GRAVEL AND COBBLES | TP 31 0-7" TOPSOIL 7-31" YELLOW TO BROWN FINE TO VERY FINE SANDY LOAM 31-100" TAN FINE TO MED. SAND W/GRAVEL AND COBBLES | TP 45 0-15" TOPSOIL 13-23 BROWN FINE TO VERY FINE SANDY LOAM 23-37" GRAY TO TAN VERY FINE SAND W/SILT 37-93" BROWN TO GRAY COARSE SAND W/ GRAVEL AND SOME COBBLES | TP 59 0-11" TOPSOIL 11-23" BROWN FINE TO VERY FINE SANDY LOAM 23-93" BROWN TO TAN COARSE TO MED. SAND W/GRAVEL AND COBBLES | TP 73 0-13" TOPSOIL 13-28" BROWN FINE SANDY LOAM 28-37" YELLOW TAN FINE TO VERY FINE SANDY LOAM 37-90" TAN TO BROWN FINE TO MED. SAND W/GRAVEL AND COBBLES | TP 84 0-11" TOPSOIL 11-38" BROWN FINE SANDY LOAM TRACE SILT 38-92" TAN TO BROWN MED-COARSE SAND W/GRAVEL AND COBBLES |
| TP 3 0-10" TOPSOIL 10-28" LIGHT BROWN FINE SANDY LOAM 28-87" LIGHT TAN FINE SAND W/GRAVEL COBBLES, LARGE STONES | TP 18 0-9" TOPSOIL 9-29" YELLOW TO BROWN FINE SANDY LOAM 29-103" TAN TO OLIVE MED. TO COARSE SAND W/GRAVEL AND COBBLES | TP 32 0-8" TOPSOIL 8-34" BROWN FINE SANDY LOAM 34-82" TAN TO GRAY MED. TO FINE SAND W/GRAVEL AND COBBLES | TP 46 0-15" TOPSOIL 15-39" GRAY TO TAN VERY FINE SANDY W/SILT 39-51" GRAY FINE TO MED. SAND W/SILT & HEAVILY MOTTLED THROUGHOUT 51-108" BROWN TO TAN COARSE SAND W/ GRAVEL AND SOME COBBLES OLD FILTER FABRIC AND GRAVEL @ 20" MOTTLING @ 39" WATER @ 96" | TP 60 0-10" TOPSOIL 10-23" BROWN FINE TO VERY FINE SANDY LOAM 23-97" BROWN TO TAN COARSE TO MED. SAND WITH GRAVEL AND COBBLES | TP 74 0-6" TOPSOIL 6-39" BROWN FINE SANDY LOAM 39-99" TAN TO BROWN FINE TO MED. SAND W/GRAVEL AND COBBLES | TP 85 0-12" TOPSOIL 12-33" BROWN FINE SANDY LOAM 30-98" TAN COARSE SAND W/GRAVEL AND COBBLES |
| TP 4 0-11" TOPSOIL 11-34" LIGHT BROWN FINE SANDY LOAM 34-90" LIGHT TAN/GRAY FINE SAND W/ GRAVEL, SOME COBBLES | TP 19 0-14" TOPSOIL 14-36" BROWN FINE SANDY LOAM W/SILT 36-84" TAN/GRAY COARSE SAND W/GRAVEL | TP 33 0-10" TOPSOIL 10-34" BROWN FINE SANDY LOAM 34-75" TAN TO GRAY MED. TO FINE SAND W/GRAVEL AND COBBLES | TP 47 0-10" TOPSOIL 10-22" BROWN FINE TO MED. SANDY LOAM W/SILT 22-41" LIGHT BROWN TO ORANGE SILTY LOAM, TRACE FINE SAND 41-98" BROWN TO GRAY COARSE SAND W/GRAVEL AND SOME COBBLES | TP 61 0-8" TOPSOIL 8-28" BROWN VERY FINE SANDY LOAM 28-99" TAN TO BROWN COARSE SAND W/GRAVEL AND COBBLES | TP 75 0-10" TOPSOIL 10-29" LIGHT BROWN FINE SANDY LOAM 29-96" TAN TO OLIVE/BROWN FINE TO MED. SAND W/GRAVEL AND COBBLES | TP 86 0-8" TOPSOIL 8-30" BROWN FINE SANDY LOAM 30-89" TAN COARSE SAND W/GRAVEL AND COBBLES |
| TP 5 0-16" TOPSOIL 16-45" LIGHT BROWN SILT LOAM, SOME FINE SAND 45-94" TAN/GRAY FINE TO MED. SAND W/ GRAVEL | TP 20 0-17" TOPSOIL 17-31" BROWN FINE SANDY LOAM W/SILT 31-83" TAN/GRAY COARSE SAND W/GRAVEL AND FEW COBBLES | TP 34 0-12" TOPSOIL 12-44" YELLOW TO BROWN FINE TO VERY FINE SANDY LOAM 44-89" TAN TO BROWN MED. SAND W/GRAVEL AND COBBLES | TP 48 0-10" TOPSOIL 10-28" BROWN FINE TO VERY FINE SANDY LOAM TO SILT 28-106" BROWN TO GRAY MED. TO COARSE SAND W/GRAVEL AND COBBLES | TP 62 0-9" TOPSOIL 9-24" LIGHT BROWN VERY FINE SANDY LOAM 24-96" BROWN TO TAN COARSE TO MED. SAND W/GRAVEL AND COBBLES | TP 76 0-10" TOPSOIL 10-34" LIGHT BROWN FINE SANDY LOAM 34-96" TAN TO OLIVE/BROWN FINE TO MED. SAND W/GRAVEL AND COBBLES STRATIFIED | NO MOTTLING NO WATER NO LEDGE |
| TP 6 0-9" TOPSOIL 9-37" BROWN FINE TO VERY FINE SANDY LOAM 37-84" TAN/GRAY FINE TO MED. SAND W/ GRAVEL, FEW COBBLES | TP 21 0-17" SANDY FILL & DISTURBED 17-24" TOPSOIL 24-33" BROWN MED. SANDY LOAM 33-88" TAN/BROWN FINE MED. SAND W/GRAVEL AND COBBLES | TP 35 0-9" TOPSOIL 9-21" BROWN FINE SANDY LOAM 21-47" TAN TO BROWN MED. SAND W/GRAVEL, FEW COBBLES 47-110" TAN TO BROWN, MED. SAND W/GRAVEL, FEW COBBLES | TP 49 0-10" TOPSOIL 10-24" BROWN FINE TO VERY FINE SANDY LOAM 24-52" LIGHT YELLOW TO BROWN VERY FINE SAND W/SILT 52-99" BROWN TO GRAY COARSE SAND WITH GRAVEL, FEW COBBLES POSSIBLE MOTTLING @ 52" WATER @ 90" NO LEDGE | TP 63 0-8" TOPSOIL 8-26" BROWN FINE TO MED. SANDY LOAM 26-91" BROWN TO TAN COARSE TO MED. SAND, W/GRAVEL AND COBBLES | TP 77 0-11" TOPSOIL 11-36" BROWN FINE TO MED. SANDY LOAM 36-101" BROWN TO TAN MED. TO FINE SAND WITH GRAVEL AND COBBLES | NO MOTTLING NO WATER NO LEDGE |
| TP 7 0-7" TOPSOIL 7-30" BROWN FINE TO MED. SANDY LOAM 30-77" TAN COARSE SAND W/GRAVEL AND COBBLES | TP 22 0-19" FILL 19-32" TOPSOIL 32-53" BROWN MED. SANDY LOAM 53-103" TAN TO BROWN MED. TO FINE SAND W/GRAVEL AND COBBLES | TP 36 0-8" TOPSOIL 8-34" BROWN FINE SANDY LOAM 34-94" TAN TO GRAY MED. TO FINE SAND W/GRAVEL AND COBBLES | TP 50 0-10" TOPSOIL 10-24" BROWN FINE TO VERY FINE SANDY LOAM 24-41" LIGHT YELLOW TO TAN VERY FINE SAND, W/SILT 41-111" TAN TO BROWN COARSE SAND W/GRAVEL AND SOME COBBLES | TP 64 0-10" TOPSOIL 10-31" BROWN FINE SANDY LOAM 31-91" BROWN TO TAN COARSE TO MED. SAND W/SOME SILT GRAVEL AND COBBLES | TP 78 0-15" TOPSOIL 15-46" BROWN FINE TO MED. SANDY LOAM 46-106" BROWN TO TAN MED. FINE SAND W/ SOME GRAVEL | NO MOTTLING NO WATER NO LEDGE |
| TP 8 0-10" TOPSOIL 10-34" LIGHT BROWN FINE SANDY LOAM 34-64" ORANGE/TAN COARSE SAND W/GRAVEL 64-95" TAN/GRAY FINE TO MED. SAND | TP 23 0-17" SANDY FILL AND DISTURBED 17-24" TOPSOIL 24-33" BROWN MED. SANDY LOAM 33-88" TAN TO BROWN MED. SAND W/GRAVEL AND COBBLES | TP 37 0-9" TOPSOIL 9-39" LIGHT BROWN TO TAN FINE TO VERY FINE SANDY LOAM 39-100" LIGHT TAN FINE TO MED. SAND W/GRAVEL AND COBBLES | TP 51 0-10" TOPSOIL 10-20" LIGHT BROWN FINE TO VERY FINE SANDY LOAM 20-42" LIGHT YELLOW TO BROWN VERY FINE SAND W/TRACE SILT 42-101" BROWN TO TAN COARSE SAND WITH GRAVEL, SOME COBBLES | TP 65 0-13" TOPSOIL 13-30" LIGHT BROWN FINE TO VERY FINE SANDY LOAM 30-100" TAN TO BROWN COARSE SAND WITH GRAVEL AND COBBLES | TP 79 0-11" TOPSOIL 11-38" BROWN FINE TO MED. SANDY LOAM 38-90" TAN TO GRAY MED. TO FINE SAND WITH GRAVEL AND COBBLES | NO MOTTLING NO WATER NO LEDGE |
| TP 9 0-15" TOPSOIL 15-31" BROWN FINE SANDY LOAM 31-96" TAN MED. TO COARSE SAND AND GRAVEL, FEW COBBLES | TP 24 0-8" TOPSOIL 8-46" BROWN FINE TO MED. SANDY LOAM, SOME COBBLES 46-92" TAN TO GRAY COARSE SAND W/GRAVEL AND COBBLES | TP 38 0-8" TOPSOIL 8-34" BROWN FINE SANDY LOAM 34-90" TAN TO GRAY MED. TO FINE SAND W/GRAVEL AND COBBLES | TP 52 0-13" TOPSOIL 13-38" BROWN FINE TO VERY FINE SANDY LOAM 38-90" BROWN TO TAN COARSE TO MED. SAND WITH SOME GRAVEL AND COBBLES | TP 66 0-10" TOPSOIL 10-28" BROWN FINE SANDY LOAM 28-90" TAN TO GRAY MED. TO COARSE SAND W/SOME GRAVEL | TP 80 0-12" TOPSOIL 12-33" BROWN FINE TO MED. SANDY LOAM 33-95" TAN TO GRAY MED. TO FINE SAND W/GRAVEL AND COBBLES | NO MOTTLING NO WATER NO LEDGE |
| TP 10 0-11" TOPSOIL 11-23" BROWN FINE SANDY LOAM 23-84" TAN TO GRAY MED. TO COARSE SAND W/ GRAVEL AND COBBLES | TP 25 0-17" SANDY FILL AND DISTURBED 17-24" TOPSOIL 24-33" BROWN MED. SANDY LOAM 33-88" TAN TO BROWN MED. SAND W/GRAVEL AND COBBLES | TP 39 0-5" TOPSOIL 5-41" LIGHT BROWN FINE SANDY LOAM 41-83" TAN TO MED. SAND W/ GRAVEL AND COBBLES 83-104" OLIVE TO BROWN FINE SAND,SOME GRAVEL | TP 53 0-14" TOPSOIL 13-32" BROWN FINE TO MED. SANDY LOAM 32-92" BROWN TO TAN COARSE TO MED. SAND W/GRAVEL AND MANY COBBLES | TP 67 0-14" TOPSOIL 14-25" LIGHT BROWN FINE TO VERY FINE SANDY LOAM 25-108" TAN TO BROWN MED. TO COARSE SAND W/GRAVEL AND COBBLES | TP 81 0-13" TOPSOIL 13-40" BROWN FINE TO MED. SANDY LOAM 40-96" TAN TO GRAY MED. SAND W/GRAVEL AND COBBLES | NO MOTTLING NO WATER NO LEDGE |
| TP 11 0-11" TOPSOIL 11-34" BROWN FINE TO MED. SANDY LOAM 34-96" TAN TO GRAY MED. TO COARSE SAND W/ GRAVEL AND COBBLES | TP 26 0-7" TOPSOIL 7-36" YELLOW TO BROWN FINE TO MED. SILTY LOAM W/TRACE FINE SAND 36-82" BROWN TO GRAY FINE TO MED. SAND W/GRAVEL AND COBBLES, SOME SILT | TP 40 0-8" TOPSOIL 8-32" BROWN FINE TO MED. SANDY LOAM 32-58" TAN TO GRAY SILT WITH PATCHY ORANGE REDOX INCONSISTENT AROUND 58-99" TAN TO GRAY MED. TO FINE SAND W/GRAVEL AND COBBLES | TP 54 0-11" TOPSOIL 11-32" BROWN FINE TO VERY FINE SANDY LOAM 32-95" BROWN TO TAN COARSE TO MED. SAND W/GRAVEL AND SOME COBBLES | TP 68 0-11" TOPSOIL 11-29" BROWN FINE TO MED. SANDY LOAM 29-80" TAN TO GRAY MED. TO COARSE SAND W/GRAVEL AND COBBLES | TP 82 0-9" SAND AND GRAVEL FILL 9-18" TOPSOIL 18-52" LIGHT BROWN FINE TO VERY FINE SANDY LOAM, SOME SILT 52-101" TAN TO BROWN FINE TO MED. SAND, SOME GRAVEL | NO MOTTLING NO WATER NO LEDGE |
| TP 12 0-12" TOPSOIL 12-29" BROWN FINE TO MED. SANDY LOAM 29-95" BROWN TO TAN MED. TO COARSE SAND W/ GRAVEL, SOME COBBLES | TP 27 0-11" TOPSOIL 11-24" BROWN FINE TO MED. SANDY LOAM 24-39" TAN FINE TO MED. SAND 39-87" TAN TO GRAY MED. TO FINE SAND W/GRAVEL AND COBBLES | TP 41 0-9" TOPSOIL 9-29" BROWN FINE TO MED. SANDY LOAM 29-52" TAN TO GRAY SILT FINE SAND, STAINED 52-101" TAN TO GRAY, FINE TO MED. SAND AND COBBLES | TP 55 0-14" TOPSOIL 14-22" BROWN FINE TO VERY FINE SANDY LOAM 22-37" LIGHT BROWN FINE TO VERY FINE SAND W/SILT 37-110" TAN MED. SAND W/GRAVEL, FEW COBBLES | TP 69 0-12" TOPSOIL 12-36" YELLOW TAN FINE TO VERY FINE SANDY LOAM 36-93" TAN TO BROWN MED. TO FINE SAND W/GRAVEL, SOME COBBLES | NO MOTTLING NO WATER NO LEDGE | NO MOTTLING NO WATER NO LEDGE |
| TP 13 0-13" TOPSOIL 13-25" BROWN FINE TO MED. SANDY LOAM 25-91" TAN TO BROWN MED. TO COARSE SAND AND GRAVEL, SOME COBBLES | TP 28 0-12" TOPSOIL 12-32" LIGHT BROWN FINE TO MED. SANDY LOAM 32-96" LIGHT TAN FINE TO MED. SAND W/ GRAVEL AND COBBLES STRATIFIED | TP 42 0-5" TOPSOIL 5-14" LIGHT BROWN FINE TO VERY FINE SANDY LOAM 14-50" ORANGE TO GRAY SILT, STAINED 50-105" TAN TO BROWN FINE TO MED. SAND W/GRAVEL AND COBBLES | TP 56 0-15" TOPSOIL 15-43" LIGHT BROWN SILT LOAM, SOME FINE SAND 43-110" TAN MED. SAND SOME GRAVEL, FEW COBBLES | TP 70 0-14" TOPSOIL 14-36" BROWN FINE TO MED. SANDY LOAM 36-91" TAN MED. TO FINE SAND W/GRAVEL AND COBBLES | NO MOTTLING NO WATER NO LEDGE | NO MOTTLING NO WATER NO LEDGE |
| TP 14 0-8" TOPSOIL 8-26" BROWN FINE TO MED. SANDY LOAM 26-91" TAN MED. TO FINE SAND/GRAVEL AND COBBLES | TP 29 0-12" TOPSOIL 12-32" BROWN FINE TO MED. SANDY LOAM 32-99" TAN TO GRAY MED. TO FINE SAND W/ GRAVEL AND COBBLES | TP 43 0-8" TOPSOIL 8-33" BROWN FINE SANDY LOAM 33-45" TAN TO GRAY SILT INCONSISTENT AROUND HOLE 45-83" TAN TO MED. TO FINE SAND W/GRAVEL AND COBBLES | TP 57 0-8" TOPSOIL 8-27" LIGHT BROWN FINE TO VERY FINE SANDY LOAM 27-104" TAN TO BROWN MED. TO COARSE SAND W/GRAVEL, SOME COBBLES | TP 71 0-8" TOPSOIL 8-36" BROWN FINE TO MED. SANDY LOAM 36-96" TAN TO GRAY MED. TO FINE SAND W/ GRAVEL AND COBBLES | NO MOTTLING NO WATER NO LEDGE | NO MOTTLING NO WATER NO LEDGE |
| TP 15 0-10" TOPSOIL 10-39" BROWN FINE SANDY LOAM 39-99" TAN TO OLIVE MED. TO COARSE SAND/GRAVEL AND COBBLES | TP 30 0-12" TOPSOIL 12-32" BROWN FINE TO MED. SANDY LOAM 32-99" TAN TO GRAY MED. TO FINE SAND W/ GRAVEL AND COBBLES | NO MOTTLING NO WATER NO LEDGE | NO MOTTLING NO WATER NO LEDGE | NO MOTTLING NO WATER NO LEDGE | NO MOTTLING NO WATER NO LEDGE | NO MOTTLING NO WATER NO LEDGE |

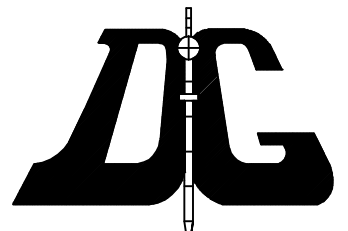

DIETER & GARDNER
LAND SURVEYORS • PLANNERS
1641 CONNECTICUT ROUTE 12
P.O. BOX 335
GALES FERRY, CT. 06335
(860) 464-7455
EMAIL: DIETER.GARDNER@YAHOO.COM

© THIS DRAWING IS THE PROPERTY OF THE LAND SURVEYOR. THIS PLAN AND REPRODUCTIONS, ADDITIONS OR REVISIONS OF THIS PLAN ARE NOT VALID WITHOUT THE EMBOSSED SEAL AND SIGNATURE OF THE LAND SURVEYOR WHO PREPARED THIS PLAN.
JOB#22-007.DWG FBK#327

**PLAN SHOWING
DEEP TEST PIT DATA
RESUBDIVISION
PROPERTY OF
AVERY BROOK HOMES LLC
94, 96, 98 AND 100
STODDARDS WHARF ROAD
A.K.A.
CONNECTICUT ROUTE 214
LEDYARD, CONNECTICUT
JULY 2022**

SANITARY DESIGN CRITERIA

- A. ALL PRIMARY AND SEPTIC SYSTEM DESIGNS ARE LAYED OUT FOR THREE-BEDROOM HOMES. NO TUBS OVER 100 GALLONS IN SIZE OR GARBAGE DISPOSAL INTO SEPTIC SYSTEM PLANNED.
- B. THREE BEDROOM HOMES AT A PERC RATE OF 10.0 MIN/INCH OR LESS REQUIRES 495 S.F. OF EFFECTIVE LEACHING AREA.
- C. GST 6236 LEACHING SYSTEM SELECTED FOR LEACHING SYSTEM DESIGN. MINIMUM REQUIRED AREA IS 495 S.F./ 26.2 S.F./L.F. = 18.9' UNLESS MLSS GOVERNS.
 HF = HYDRAULIC FACTOR BASED ON GRADIENT AND DEPTH TO RESTRICTION
 FF = FLOW FACTOR, 1.5 FOR THREE BEDROOM HOME DESIGN
 PF = PERC FACTOR, 1.0 PERCOLATION RATE UP TO 10.0 MIN/INCH.

| MLSS TABLE | | | | | | | | |
|------------|-----------------|----------|-------------|------------|-----|-----|------|------------------|
| LOT NUMBER | DESIGN PITS | GRADIENT | RESTRICTION | HF | FF | PF | MLSS | SYSTEM |
| 1 | 1, 2, 3 & 4 | MLSS | NOT | APPLICABLE | 1.5 | 1.0 | | 20 L.F. GST 6236 |
| 2 | 9, 10, 11 & 12 | MLSS | NOT | APPLICABLE | 1.5 | 1.0 | | 20 L.F. GST 6236 |
| 3 | 13 & 14 | MLSS | NOT | APPLICABLE | 1.5 | 1.0 | | 20 L.F. GST 6236 |
| 4 | 15 & 16 | MLSS | NOT | APPLICABLE | 1.5 | 1.0 | | 20 L.F. GST 6236 |
| 5 | 17 & 18 | MLSS | NOT | APPLICABLE | 1.5 | 1.0 | | 20 L.F. GST 6236 |
| 6 | 21 & 22 | MLSS | NOT | APPLICABLE | 1.5 | 1.0 | | 20 L.F. GST 6236 |
| 7 | 85 & 86 | MLSS | NOT | APPLICABLE | 1.5 | 1.0 | | 20 L.F. GST 6236 |
| 8 | 27 & 28 | MLSS | NOT | APPLICABLE | 1.5 | 1.0 | | 20 L.F. GST 6236 |
| 9 | 29, 30, 31 & 32 | MLSS | NOT | APPLICABLE | 1.5 | 1.0 | | 20 L.F. GST 6236 |
| 10 | 33 & 34 | MLSS | NOT | APPLICABLE | 1.5 | 1.0 | | 20 L.F. GST 6236 |
| 11 | 35 & 36 | MLSS | NOT | APPLICABLE | 1.5 | 1.0 | | 20 L.F. GST 6236 |
| 12 | 37 & 38 | MLSS | NOT | APPLICABLE | 1.5 | 1.0 | | 20 L.F. GST 6236 |
| 13 | 81 & 82 | MLSS | NOT | APPLICABLE | 1.5 | 1.0 | | 20 L.F. GST 6236 |
| 14 | 39 & 40 | MLSS | NOT | APPLICABLE | 1.5 | 1.0 | | 20 L.F. GST 6236 |
| 15 | 41 & 42 | MLSS | NOT | APPLICABLE | 1.5 | 1.0 | | 20 L.F. GST 6236 |
| 16 | 43 & 44 | MLSS | NOT | APPLICABLE | 1.5 | 1.0 | | 20 L.F. GST 6236 |
| 17 | 51 & 52 | MLSS | NOT | APPLICABLE | 1.5 | 1.0 | | 20 L.F. GST 6236 |
| 18 | 53 & 54 | MLSS | NOT | APPLICABLE | 1.5 | 1.0 | | 20 L.F. GST 6236 |
| 19 | 55 & 56 | MLSS | NOT | APPLICABLE | 1.5 | 1.0 | | 20 L.F. GST 6236 |
| 20 | 47 & 48 | MLSS | NOT | APPLICABLE | 1.5 | 1.0 | | 20 L.F. GST 6236 |
| 21 | 61 & 62 | MLSS | NOT | APPLICABLE | 1.5 | 1.0 | | 20 L.F. GST 6236 |
| 22 | 69 & 70 | MLSS | NOT | APPLICABLE | 1.5 | 1.0 | | 20 L.F. GST 6236 |
| 23 | 75 & 76 | MLSS | NOT | APPLICABLE | 1.5 | 1.0 | | 20 L.F. GST 6236 |
| 24 | 73 & 74 | MLSS | NOT | APPLICABLE | 1.5 | 1.0 | | 20 L.F. GST 6236 |
| 25 | 65, 66, 67 & 72 | MLSS | NOT | APPLICABLE | 1.5 | 1.0 | | 20 L.F. GST 6236 |
| 26 | 63 & 64 | MLSS | NOT | APPLICABLE | 1.5 | 1.0 | | 20 L.F. GST 6236 |

| LOT 1 | WATER QUALITY BASIN | WATER QUALITY BASIN | LOT 2 | LOT 2 | LOT 2 | LOT 3 | LOT 4 | LOT 5 |
|------------------------|------------------------|------------------------|--------------------------|------------------------|------------------------|------------------------|--------------------------|--------------------------|
| 27' DEEP | 29' DEEP | 30' DEEP | 26' DEEP | 26' DEEP | 29' DEEP | 30' DEEP | 30' DEEP | 29' DEEP |
| TIME READING | TIME READING | TIME READING | TIME READING | TIME READING | TIME READING | TIME READING | TIME READING | TIME READING |
| 8:59 2" | 8:51 4" | 9:00 4" | 9:02 2 1/4" | 9:55 2" | 1:30 4" | 1:32 4" | 1:34 3" | 1:41 4" |
| 9:04 6 3/4" | 8:56 4" | 9:05 7 1/2" | 9:07 13 1/2" | 10:00 8 1/2" | 1:35 20" | 1:37 13" | 1:39 9 1/2" | 1:46 10" |
| 9:09 9" | 9:01 13 3/4" | 9:10 11" | 9:12 19" | 10:05 13" | 1:40 23" | 1:42 18" | 1:44 13" | 1:51 13 1/2" |
| 9:14 11" | 9:06 15" | 9:15 13 1/2" | 9:17 22 1/2" | 10:10 17" | 1:45 24 1/2" | 1:47 20 1/2" | 1:49 15 1/2" | 1:56 15 1/2" |
| 9:19 12 1/2" | 9:11 18" | 9:20 16" | 9:22 24 1/2" | 10:15 19 1/2" | 1:50 25 1/2" | 1:52 23" | 1:54 18" | 2:01 17 1/2" |
| 9:24 14" | 9:16 20" | 9:25 17 1/2" | 9:27 26" | 10:20 22" | 1:55 26 1/2" | 1:57 24" | 1:59 20" | 2:06 19" |
| 9:29 15 1/2" | 9:21 21" | 9:30 19 1/2" | 9:32 DRY | 10:25 24" | 2:00 27 1/2" | 2:02 25" | 2:04 21 1/2" | 2:11 20 1/2" |
| 9:34 17" | 9:26 22" | 9:35 20 1/2" | | 10:30 25" | 2:05 28 1/2" | 2:07 25 3/4" | 2:09 23" | 2:16 22" |
| 9:39 18 1/4" | 9:31 23" | 9:40 21 1/2" | | 10:35 26" | 2:10 29" | 2:12 26 3/4" | 2:14 24 1/2" | 2:21 23 1/2" |
| 9:44 19 1/4" | 9:36 24" | 9:45 22 1/2" | | 10:40 DRY | 2:15 28 1/2" | 2:17 27 3/4" | 2:19 26" | 2:26 25" |
| 9:49 20 1/4" | 9:41 25" | | | | | | 2:21 25" | 2:31 26 1/2" |
| PERC RATE: 1 1/5 MINS. | PERC RATE: 1 1/5 MINS. | PERC RATE: 1 1/5 MINS. | PERC RATE: 1 1/3.3 MINS. | PERC RATE: 1 1/5 MINS. | PERC RATE: 1 1/5 MINS. | PERC RATE: 1 1/5 MINS. | PERC RATE: 1 1/3.3 MINS. | PERC RATE: 1 1/3.3 MINS. |

| LOT 6 | LOT 7 | LOT 7 | LOT 8 | LOT 9 | LOT 9 | LOT 10 | LOT 11 |
|------------------------|------------------------|------------------------|------------------------|--------------------------|------------------------|--------------------------|------------------------|
| 27' DEEP | 27' DEEP | 27' DEEP | 30' DEEP | 32' DEEP | 30' DEEP | 30' DEEP | 28' DEEP |
| TIME READING | TIME READING | TIME READING | TIME READING | TIME READING | TIME READING | TIME READING | TIME READING |
| 9:13 4" | 9:10 4" | 9:18 3" | 11:28 4" | 11:24 3 1/2" | 10:41 9" | 10:39 7" | 10:45 3" |
| 9:18 11 1/2" | 9:15 14 1/2" | 9:23 7" | 11:33 10" | 11:29 17 1/2" | 10:46 12 1/2" | 10:44 11" | 10:50 12" |
| 9:23 16" | 9:20 17 1/2" | 9:28 10" | 11:38 12 1/2" | 11:34 21" | 10:51 15" | 10:49 15" | 10:55 14 1/4" |
| 9:28 18" | 9:25 21" | 9:33 11 3/4" | 11:43 14 1/2" | 11:39 23 1/2" | 10:56 17" | 10:54 19 1/2" | 11:00 15 1/4" |
| 9:33 20" | 9:30 22" | 9:38 13" | 11:48 16 1/2" | 11:44 25 1/2" | 11:01 19" | 10:59 20 1/2" | 11:05 17 1/4" |
| 9:38 21 1/2" | 9:35 23" | 9:43 14 1/4" | 11:53 17 1/4" | 11:49 27 1/2" | 11:06 19 1/2" | 11:04 22" | 11:10 19 1/4" |
| 9:43 22" | 9:40 24" | 9:48 15 1/2" | 11:58 19" | 11:54 29" | 11:11 20 1/2" | 11:09 23" | 11:15 21" |
| 9:48 23 1/2" | 9:45 25" | 9:53 16 1/2" | 12:03 20 1/2" | 11:59 30 1/2" | 11:16 21 1/2" | 11:14 24" | 11:20 22 1/4" |
| 9:53 24 1/2" | 9:50 26" | 9:58 17 7/8" | 12:06 21 1/8" | 12:04 DRY | 11:21 22 1/2" | 11:19 25" | 11:25 23 1/4" |
| 9:58 25 1/2" | 9:55 DRY | 10:03 19 1/2" | | | 11:26 23 1/2" | 11:24 25 3/4" | 11:30 24 1/2" |
| 10:03 DRY | | | | | | | 11:35 25 3/4" |
| PERC RATE: 1 1/5 MINS. | PERC RATE: 1 1/5 MINS. | PERC RATE: 1 1/3 MINS. | PERC RATE: 1 1/3 MINS. | PERC RATE: 1 1/3.3 MINS. | PERC RATE: 1 1/5 MINS. | PERC RATE: 1 1/6.7 MINS. | PERC RATE: 1 1/4 MINS. |

| LOT 12 | LOT 13 | LOT 14 | LOT 15 | LOT 16 | LOT 17 | LOT 18 | LOT 19 | LOT 19 |
|------------------------|------------------------|------------------------|------------------------|------------------------|--------------------------|------------------------|--------------------------|--------------------------|
| 28' DEEP | 27' DEEP | 30' DEEP | 29' DEEP | 26' DEEP | 29' DEEP | 30' DEEP | 29' DEEP | 30' DEEP |
| TIME READING | TIME READING | TIME READING | TIME READING | TIME READING | TIME READING | TIME READING | TIME READING | TIME READING |
| 10:37 3" | 8:48 2" | 8:41 4" | 8:43 5" | 8:40 5 1/2" | 1:50 4 1/4" | 1:30 2 1/2" | 10:49 3" | 1:27 2 1/2" |
| 10:42 6 3/4" | 8:53 9" | 8:46 8 1/4" | 8:48 10 3/4" | 8:45 9 1/2" | 1:55 11 7/8" | 1:35 9 1/2" | 10:54 11" | 1:32 8 1/4" |
| 10:47 9 1/4" | 8:58 14" | 8:51 10 1/4" | 8:53 15" | 8:50 11 1/2" | 2:00 15 1/2" | 1:40 13 1/2" | 10:59 15" | 1:37 13" |
| 10:52 12 1/2" | 9:03 18" | 8:56 12 1/2" | 8:58 14" | 8:55 14" | 2:05 18" | 1:45 15" | 11:04 18 1/2" | 1:42 15 1/2" |
| 10:57 15" | 9:08 20" | 9:01 15" | 9:03 17 1/2" | 9:00 15 1/2" | 2:10 21" | 1:50 17 1/2" | 11:09 20 1/2" | 1:47 18" |
| 11:02 17" | 9:13 22" | 9:06 17" | 9:08 21" | 9:05 16 1/2" | 2:15 23" | 1:55 20" | 11:14 22" | 1:52 19 1/2" |
| 11:07 19" | 9:18 23" | 9:11 18" | 9:13 22" | 9:10 17 3/4" | 2:20 25" | 2:00 21 1/2" | 11:19 23 1/2" | 1:57 21 1/2" |
| 11:12 20" | 9:23 24" | 9:16 19" | 9:18 23" | 9:15 18 1/2" | 2:25 27" | 2:05 22 1/2" | 11:24 25" | 2:02 23" |
| 11:17 21" | 9:28 25" | 9:21 20" | 9:23 23 3/4" | 9:20 19 1/2" | 2:30 28 7/8" | 2:10 23 1/2" | 11:29 26 1/2" | 2:07 24 1/2" |
| 11:22 22 1/8" | 9:33 26" | 9:26 21" | 9:28 24 1/2" | 9:25 20 1/2" | 11:21 22 1/2" | 2:15 24 1/2" | | 2:12 26" |
| 11:27 23 1/8" | 9:38 DRY | 9:31 22" | 9:33 25 1/2" | 9:30 21 1/2" | | | | |
| PERC RATE: 1 1/5 MINS. | PERC RATE: 1 1/5 MINS. | PERC RATE: 1 1/5 MINS. | PERC RATE: 1 1/5 MINS. | PERC RATE: 1 1/5 MINS. | PERC RATE: 1 1/2.7 MINS. | PERC RATE: 1 1/5 MINS. | PERC RATE: 1 1/3.3 MINS. | PERC RATE: 1 1/3.3 MINS. |

| LOT 20 | LOT 21 | LOT 22 | LOT 22 | LOT 23 | LOT 23 | LOT 24 | LOT 25 | LOT 26 |
|------------------------|------------------------|------------------------|--------------------------|--------------------------|------------------------|------------------------|--------------------------|------------------------|
| 28' DEEP | 30' DEEP | 29' DEEP | 28' DEEP | 28' DEEP | 28' DEEP | 28' DEEP | 29' DEEP | 30' DEEP |
| TIME READING | TIME READING | TIME READING | TIME READING | TIME READING | TIME READING | TIME READING | TIME READING | TIME READING |
| 1:38 5" | 10:18 2 1/2" | 11:46 3" | 11:23 3" | 11:45 3" | 11:45 3" | 12:27 3" | 12:30 3" | 11:43 3 1/2" |
| 1:43 11" | 10:23 12" | 11:51 6 1/2" | 11:20 11 1/2" | 11:50 7 3/4" | 11:50 7 3/4" | 12:32 7 1/2" | 12:35 12" | 11:48 8" |
| 1:48 13 1/2" | 10:28 15 1/2" | 11:56 9" | 11:25 16 1/2" | 11:55 11 1/2" | 11:55 11 1/2" | 12:37 11 1/2" | 12:40 17 1/2" | 11:53 10" |
| 1:53 16" | 10:33 19 1/2" | 12:01 12" | 11:30 21" | 12:00 13 3/4" | 12:00 13 3/4" | 12:42 14" | 12:45 20" | 10:58 13" |
| 1:58 18" | 10:38 21" | 12:06 13 1/2" | 11:35 24" | 12:05 16" | 12:05 16" | 12:47 16" | 12:50 23" | 12:03 14 1/2" |
| 2:03 19" | 10:43 22 1/2" | 12:11 14 1/2" | 11:40 25 1/2" | 12:10 18" | 12:10 18" | 12:52 18" | 12:55 25" | 12:08 16" |
| 2:08 20 1/8" | 10:48 24" | 12:16 16" | 10:45 27" | 12:15 20" | 12:15 20" | 12:57 19" | 1:00 26 1/2" | 12:13 17" |
| 2:13 21 1/2" | 10:53 25" | 12:21 17 1/2" | 10:50 DRY | 12:20 21" | 12:20 21" | 1:02 20" | 1:05 28" | 12:18 18 1/2" |
| 2:16 22 1/2" | 10:58 26 3/4" | 12:26 18 1/2" | | 12:25 22 1/4" | 12:25 22 1/4" | 1:07 21" | 1:10 DRY | 12:23 20" |
| 2:23 23 1/2" | 11:03 26 3/4" | 12:31 19 1/2" | | 12:30 23 1/2" | 12:30 23 1/2" | 1:12 22" | | 12:28 21" |
| 2:28 24 1/2" | | 12:36 20 1/2" | | 12:35 25" | 12:35 25" | | | |
| PERC RATE: 1 1/5 MINS. | PERC RATE: 1 1/6 MINS. | PERC RATE: 1 1/5 MINS. | PERC RATE: 1 1/3.3 MINS. | PERC RATE: 1 1/2.5 MINS. | PERC RATE: 1 1/4 MINS. | PERC RATE: 1 1/5 MINS. | PERC RATE: 1 1/3.3 MINS. | PERC RATE: 1 1/5 MINS. |

APPROVED BY THE LEDYARD PLANNING AND ZONING COMMISSION AS TO THE COMPLIANCE WITH THE REGULATIONS GOVERNING THE SUBDIVISION OF LAND. ALL IMPROVEMENTS SHALL BE COMPLETED BY _____ DATE _____

CHAIRMAN OR SECRETARY _____ DATE _____

EROSION AND SEDIMENT CONTROL PLAN CERTIFIED BY VOTE OF THE LEDYARD PLANNING AND ZONING COMMISSION ON _____ DATE _____

LOT NUMBERS ASSIGNED BY THE ASSESSOR

ASSESSOR _____ DATE _____

IWWC APPLICATION# _____

APPROVED, _____

NO PERMIT NECESSARY. (NOT WITHIN A REGULATED AREA)

NOT APPLICABLE AT THIS TIME. (WITHIN A REGULATED AREA. NO REGULATED ACTIVITY PROPOSED AT THIS TIME.)

WETLANDS OFFICER _____ DATE _____

APPROVED BY THE DIRECTOR OF PUBLIC WORKS OR THE TOWN ENGINEER FOR PUBLIC WAY LAYOUT.

PUBLIC WORKS DIRECTOR/TOWN ENGINEER _____ DATE _____

EROSION AND SEDIMENT CONTROL PLAN CERTIFIED BY VOTE OF THE LEDYARD PLANNING AND ZONING COMMISSION

CHAIRMAN OR SECRETARY OF THE LEDYARD PLANNING AND ZONING COMMISSION _____ DATE _____

APPROVED BY THE ZONING ENFORCEMENT OFFICER OF THE LEDYARD PLANNING COMMISSION

ZONING ENFORCEMENT OFFICER _____ DATE _____

**PLAN SHOWING
 PERCOLATION TEST DATA,
 SEPTIC SYSTEM DESIGN CRITERIA
 AND
 MINIMUM LEACHING SYSTEM SPREAD
 RESUBDIVISION
 PROPERTY OF
 AVERY BROOK HOMES LLC
 94, 96, 98 AND 100
 STODDARDS WHARF ROAD
 A.K.A.
 CONNECTICUT ROUTE 214
 LEDYARD, CONNECTICUT**



JULY 2022
 REVISED: OCTOBER 31, 2022

APPROVED BY THE LEDYARD PLANNING AND ZONING COMMISSION AS TO THE COMPLIANCE WITH THE REGULATIONS GOVERNING THE SUBDIVISION OF LAND. ALL IMPROVEMENTS SHALL BE COMPLETED BY _____ DATE _____

CHAIRMAN OR SECRETARY _____ DATE _____

EROSION AND SEDIMENT CONTROL PLAN CERTIFIED BY VOTE OF _____ THE LEDYARD PLANNING AND ZONING COMMISSION ON _____ DATE _____

LOT NUMBERS ASSIGNED BY THE ASSESSOR _____

ASSESSOR _____ DATE _____

TWFC APPLICATION# _____

APPROVED, _____

NO PERMIT NECESSARY. (NOT WITHIN A REGULATED AREA)

NOT APPLICABLE AT THIS TIME. (WITHIN A REGULATED AREA; NO REGULATED ACTIVITY PROPOSED AT THIS TIME.)

WETLANDS OFFICER _____ DATE _____

APPROVED BY THE DIRECTOR OF PUBLIC WORKS OR THE TOWN ENGINEER FOR PUBLIC WAY LAYOUT. _____

PUBLIC WORKS DIRECTOR/TOWN ENGINEER _____ DATE _____

EROSION AND SEDIMENT CONTROL PLAN CERTIFIED BY VOTE OF THE LEDYARD PLANNING AND ZONING COMMISSION _____

CHAIRMAN OR SECRETARY OF THE LEDYARD PLANNING AND ZONING COMMISSION _____ DATE _____

APPROVED BY THE ZONING ENFORCEMENT OFFICER OF THE LEDYARD PLANNING COMMISSION _____

ZONING ENFORCEMENT OFFICER _____ DATE _____

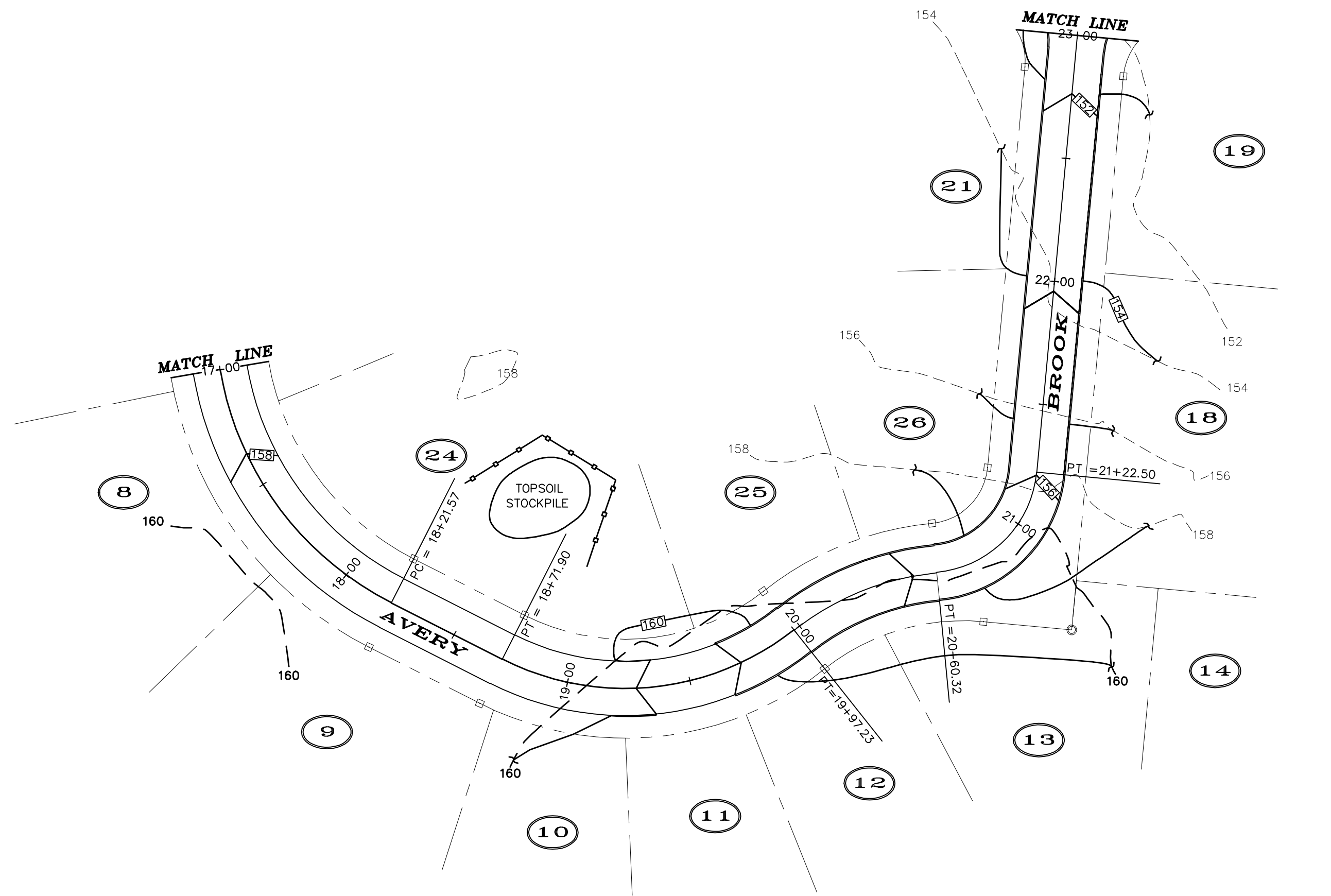

NOTE: CURB REQUIRED FROM STATION 19+65 TO ROAD INTERSECTION

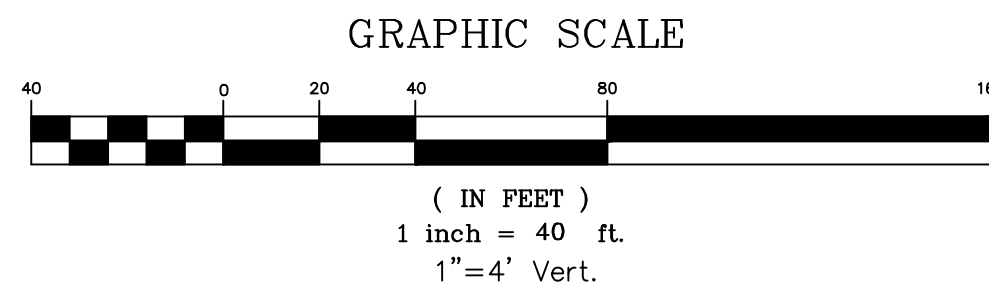

LEGEND

- STONE WALL
- PROPERTY LINE
- STREET LINE
- EXISTING CONTOUR
- PROPOSED CONTOUR
- UTILITY POLE
- ① LOT NUMBER
- ▣ PROPOSED CATCH BASIN
- WF 1 EDGE OF WETLANDS & FLAG NUMBER
- HAYBALES/SILT FENCE/WOODCHIPS

DIETER & GARDNER
 LAND SURVEYORS • PLANNERS
 P.O. BOX 335
 1641 CONNECTICUT ROUTE 12
 GALES FERRY, CT. 06335
 (860) 464-7455
 EMAIL: DIETER.GARDNER@YAHOO.COM

© THIS DRAWING IS THE PROPERTY OF THE LAND SURVEYOR. THIS PLAN AND REPRODUCTIONS, ADDITIONS OR REVISIONS OF THIS PLAN ARE NOT VALID WITHOUT THE EMBOSSED SEAL AND SIGNATURE OF THE LAND SURVEYOR WHO PREPARED THIS PLAN. JOB#22-007.DWG FBK#327

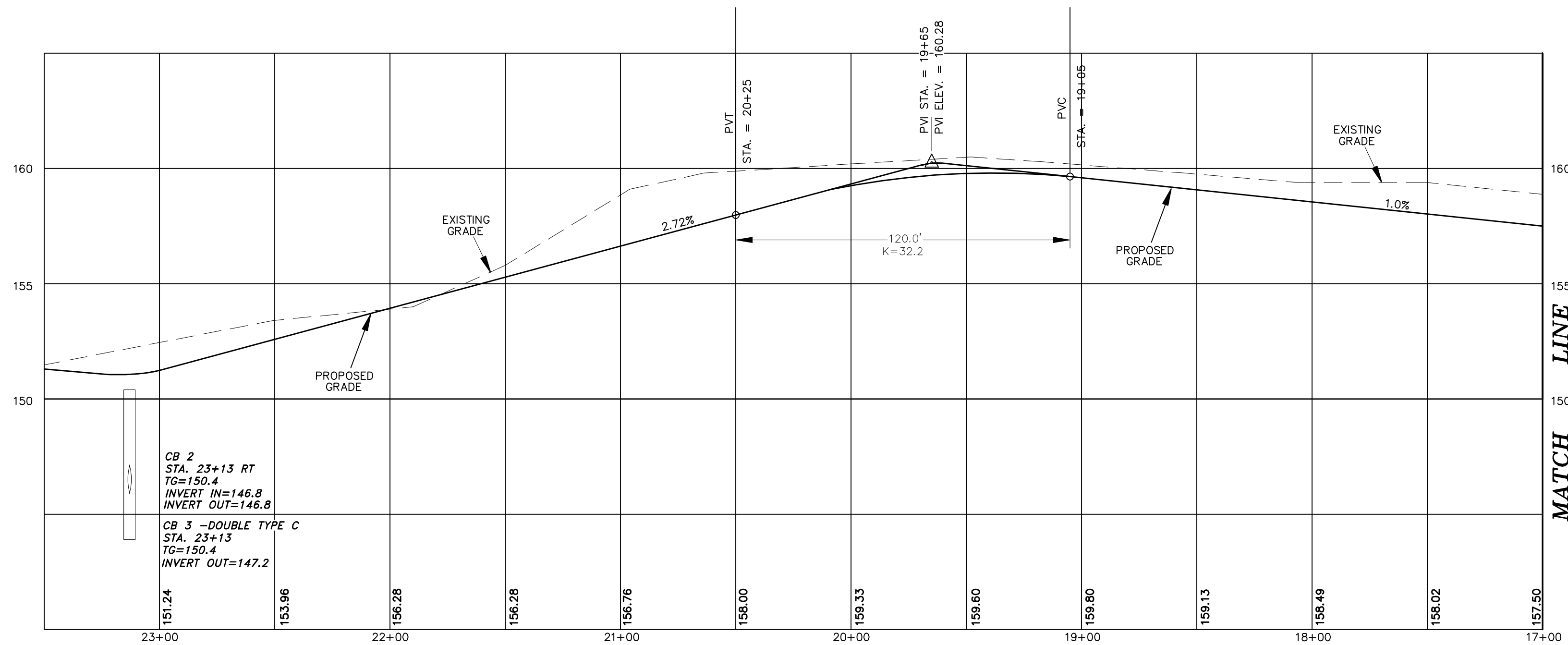

PLAN / PROFILE
 SHOWING
 PROPERTY OF
 AVERY BROOK HOMES LLC
 STODDARDS WHARF ROAD
 LEDYARD, CONNECTICUT
 SCALE: 1"=40' HORIZ.
 1"=4' VERT.

JULY 2022
 REVISED: OCTOBER 31, 2022
 REVISED: DECEMBER 13, 2022

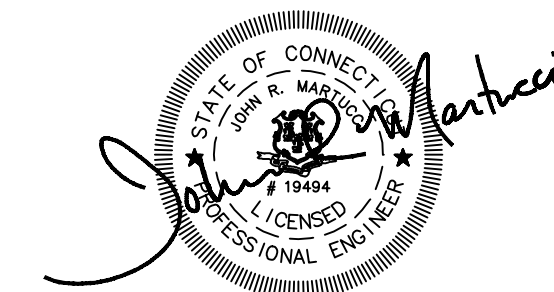

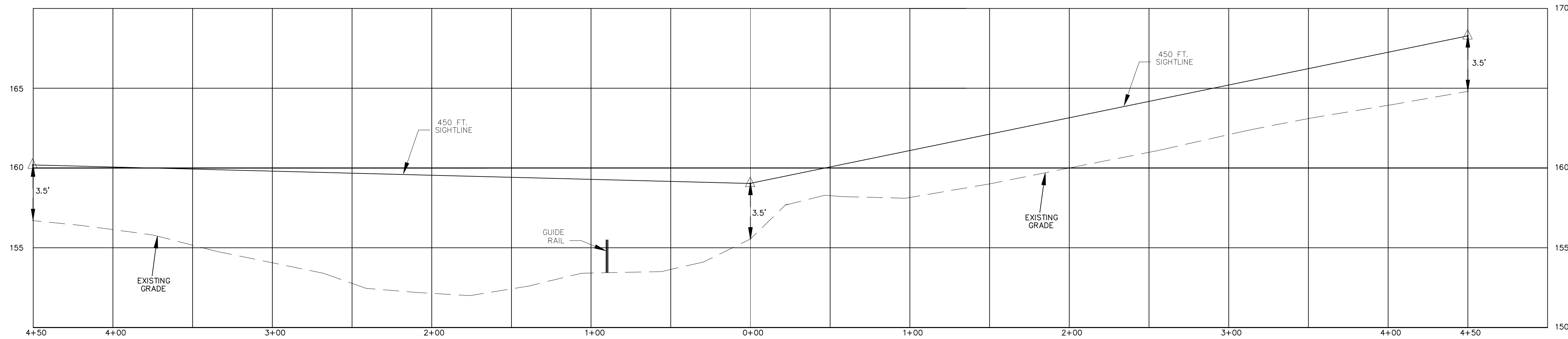
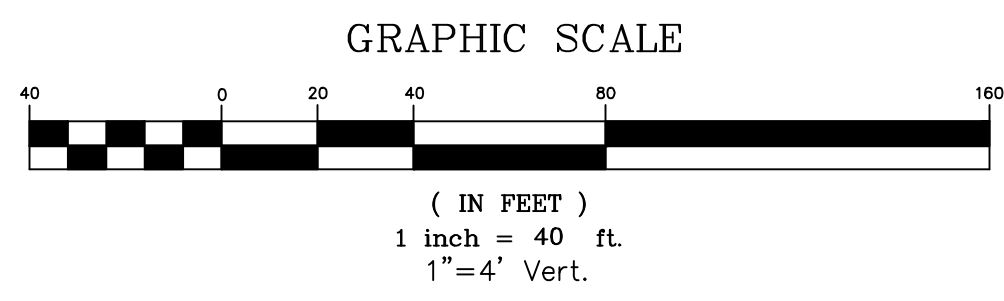
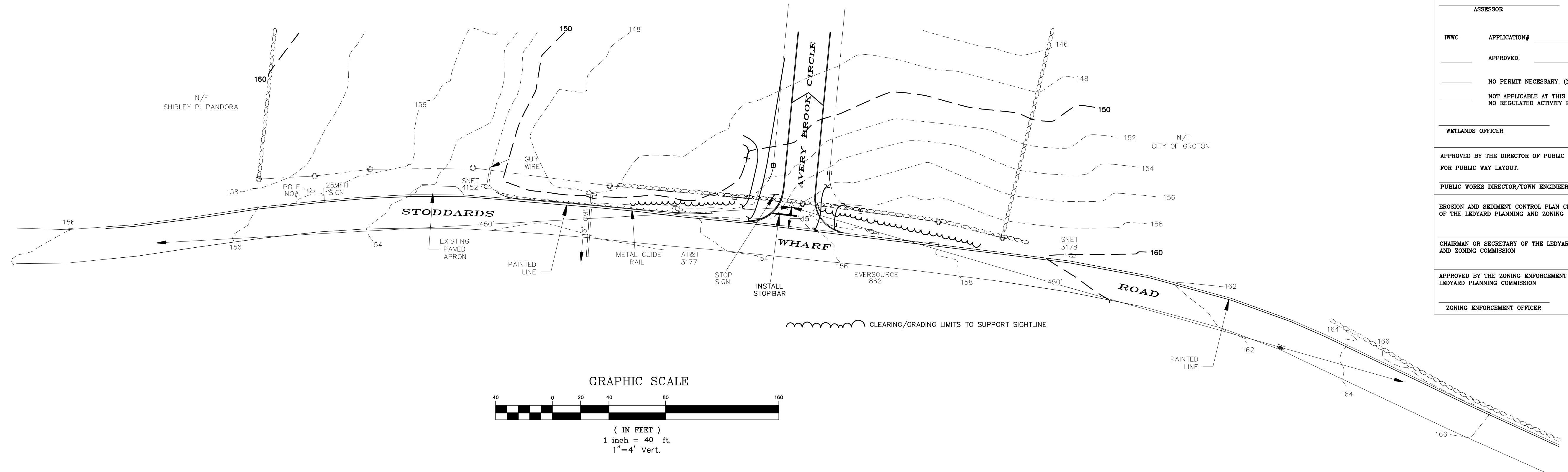
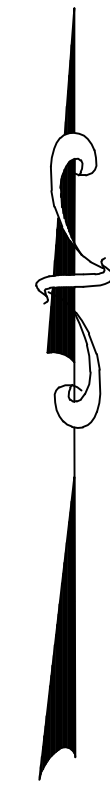

LEGEND

| | |
|-----------|------------------|
| ○○○○○○○○ | STONE WALL |
| — — — — — | PROPERTY LINE |
| — — — — — | STREET LINE |
| - - - - - | EXISTING CONTOUR |
| - - - - - | PROPOSED CONTOUR |
| ⊙ | UTILITY POLE |

APPROVED BY THE LEDYARD PLANNING AND ZONING COMMISSION AS TO THE COMPLIANCE WITH THE REGULATIONS GOVERNING THE SUBDIVISION OF LAND. ALL IMPROVEMENTS SHALL BE COMPLETED BY _____ DATE _____

CHAIRMAN OR SECRETARY _____ DATE _____

EROSION AND SEDIMENT CONTROL PLAN CERTIFIED BY VOTE OF THE LEDYARD PLANNING AND ZONING COMMISSION ON _____ DATE _____

LOT NUMBERS ASSIGNED BY THE ASSESSOR _____

ASSESSOR _____ DATE _____

IWWC APPLICATION# _____ APPROVED, _____ NO PERMIT NECESSARY. (NOT WITHIN A REGULATED AREA) NOT APPLICABLE AT THIS TIME. (WITHIN A REGULATED AREA: NO REGULATED ACTIVITY PROPOSED AT THIS TIME.)

WETLANDS OFFICER _____ DATE _____

APPROVED BY THE DIRECTOR OF PUBLIC WORKS OR THE TOWN ENGINEER FOR PUBLIC WAY LAYOUT. PUBLIC WORKS DIRECTOR/TOWN ENGINEER _____ DATE _____

EROSION AND SEDIMENT CONTROL PLAN CERTIFIED BY VOTE OF THE LEDYARD PLANNING AND ZONING COMMISSION _____

CHAIRMAN OR SECRETARY OF THE LEDYARD PLANNING AND ZONING COMMISSION _____ DATE _____

APPROVED BY THE ZONING ENFORCEMENT OFFICER OF THE LEDYARD PLANNING COMMISSION _____ ZONING ENFORCEMENT OFFICER _____ DATE _____

© THIS DRAWING IS THE PROPERTY OF THE LAND SURVEYOR. THIS PLAN AND REPRODUCTIONS, ADDITIONS OR REVISIONS OF THIS PLAN ARE NOT VALID WITHOUT THE EMBOSSED SEAL AND SIGNATURE OF THE LAND SURVEYOR WHO PREPARED THIS PLAN. JOB#22-007.DWG FBK#327

DIETER & GARDNER
 LAND SURVEYORS • PLANNERS
 P.O. BOX 335
 1641 CONNECTICUT ROUTE 12
 GALES FERRY, CT. 06335
 (860) 464-7455
 EMAIL: DIETER.GARDNER@YAHOO.COM

SIGHTLINE DEMONSTRATION PLAN
 PROPERTY OF
AVERY BROOK HOMES LLC
STODDARDS WHARF ROAD
LEDYARD, CONNECTICUT
 SCALE: 1"=40' HORIZ.
 1"=4' VERT.
 JULY 2022
 REVISED: OCTOBER 31, 2022

EROSION & SEDIMENT CONTROL PLAN

NARRATIVE:

PURPOSE AND DESCRIPTION OF PROJECT

THE PURPOSE OF THIS PROJECT IS TO SUBDIVIDE 9.21 ACRES OF LAND TO CREATE 26 RESIDENTIAL BUILDING LOTS. EACH LOT WILL BE SERVICED BY ON SITE WELL AND SEPTIC SYSTEM. APPROXIMATELY 1330 LINEAR FEET OF ROAD WILL BE CONSTRUCTED. THE PAVEMENT WIDTH IS 22 FEET. THE TOTAL AREA OF NEW PAVEMENT ASSOCIATED WITH THE ROAD CONSTRUCTION WILL BE 30,400+ SQUARE FEET. ROAD DRAINAGE HAS BEEN DESIGNED BY A PROFESSIONAL ENGINEER, AND INCLUDES IN PLACES CURBED PAVEMENT AND CATCH BASINS WITH 2 FOOT SUMP DEPTHS. THE UPLANDS ARE GENTLY SLOPING AND MOSTLY OLD PASTURE. THE UPLAND SOILS ON THE PROJECT SITE INCLUDE WELL DRAINED CANTON HINCKLEY AND AGAWAM SOILS.

IT IS ANTICIPATED THAT ONCE WORK ON THE PUBLIC IMPROVEMENTS BEGINS, IT WILL CONTINUE UNTIL THE PROJECT IS COMPLETED. IT IS ANTICIPATED THAT THE ROAD CONSTRUCTION WILL BE COMPLETED WITHIN ONE YEAR OF COMMENCEMENT.

PETER GARNER 860-464-7455 (OR OWNER AT TIME OF CONSTRUCTION) SHALL BE RESPONSIBLE FOR OVERSEEING THE INSTALLATION AND PROPER MAINTENANCE OF ANY EROSION & SEDIMENT CONTROL MEASURES EMPLOYED IN IMPLEMENTING THIS PLAN.

TOTAL AREA OF THE PROJECT SITE AND THE TOTAL AREA OF THE SITE THAT IS EXPECTED TO BE DISTURBED BY ROAD AND DRAINAGE CONSTRUCTION ACTIVITIES.

THE TOTAL PROJECT AREA IS 9.21 ACRES OF WHICH 0.9± ACRES WILL BE DISTURBED TO FACILITATE THE CONSTRUCTION OF THE ROAD AND DRAINAGE.

ESTIMATE OF TOTAL AREA TO BE DISTURBED: 3.9± ACRES FOR HOME/DRIVE AND SEPTIC CONSTRUCTION.

PLANNED START AND COMPLETION DATES FOR THE PROJECT.

IT IS ANTICIPATED THAT THE PROJECT WILL COMMENCE DURING FALL/WINTER OF 2022/2023 AND BE COMPLETED IN THE FALL OF 2023.

DESIGN CRITERIA, CONSTRUCTION DETAILS AND MAINTENANCE PROGRAM FOR THE EROSION & SEDIMENT CONTROL MEASURES TO BE USED.

SILT FENCE AND SILT FENCE BACKED WITH HAY BALES FOR STRUCTURAL SUPPORT WILL BE USED. ALL SILT FENCE SEDIMENT BARRIERS SHALL BE MAINTAINED SUCH THAT SEDIMENTS WILL BE REMOVED WHEN REACHING A HEIGHT OF 0.5 FEET. BREACHES IN SILT FENCE SHALL BE REPAIRED IMMEDIATELY. THE SILT FENCE SHALL BE INSPECTED AT LEAST WEEKLY AND AFTER EACH RAINFALL OF 0.5 INCH IN A 24 HOUR PERIOD.

CONSTRUCTION ENTRANCE DESIGN AND MAINTENANCE CRITERIA FROM 2002 CONNECTICUT GUIDELINES FOR SOIL EROSION AND SEDIMENT CONTROL. ENTRANCE: THE CONSTRUCTION ENTRANCES WILL BE CONSTRUCTED OF ANGULAR STONE IN A SIZE AND GRADATION CORRESPONDING TO ASTM C-33, SIZE NO. 2 OR 3, OR DOT STANDARD SPECIFICATIONS SECTION M.01.01 SIZE #3. THE CONSTRUCTION ENTRANCE WILL BE 12 FEET WIDE AND 50 FEET LONG.

CONSTRUCTION: CONSTRUCTION ENTRANCES AREA WILL BE CLEARED AND GRUBBED. AREAS WILL THEN BE ROUGH GRADED. A 4-INCH LAYER OF CRUSHED STONE WILL BE SPREAD AS DEPICTED IN THE DETAILS.

MAINTENANCE: THE CONSTRUCTION ENTRANCE WILL BE MAINTAINED IN A CONDITION THAT WILL MITIGATE TRACKING AND WASHING OF SEDIMENT ONTO PAVED SURFACES. THE CONSTRUCTION ENTRANCE WILL BE TOP DRESSED AS NEEDED TO PROVIDE FUNCTIONALITY. ADDITIONAL LENGTH MAY BE ADDED IF ON-SITE CONDITIONS WARRANT SUCH EXTENSION. ANY ACCUMULATED OR SPILLED SEDIMENTS WILL BE CLEANED IMMEDIATELY, AND DISPOSED OF IN A MANNER WHICH IS CONSISTENT WITH THE INTENT OF THIS EROSION & SEDIMENT CONTROL PLAN.

STOCKPILE MANAGEMENT WILL BE DONE IN ACCORDANCE WITH THE 2002 CONNECTICUT GUIDELINES FOR SOIL EROSION AND SEDIMENT CONTROL (CHAPTER 4). TOPSOIL STOCKPILES WILL BE LOCATED AS DEPICTED ON THE PLANS, AND WILL BE TREATED AS DISTURBED GROUND, I.E.: SURROUNDED BY SILT FENCE, AND SEEDED TO GRASS AFTER ALL THE TOPSOIL TO BE STRIPPED IS PLACED IN THE STOCKPILE. STOCKPILE SLOPES SHALL NOT EXCEED 2:1.

TOPSOILING SHALL TAKE PLACE AS AREAS ARE BROUGHT TO GRADE. THE TOPSOIL THAT SHALL BE SPREAD IS OF NATURAL ORIGIN AND WILL BE TAKEN FROM THE TOPSOIL STOCKPILE(S) REFERRED TO ABOVE. STONES LARGER THAN 2 INCHES IN DIAMETER AND OTHER DEBRIS WILL BE REMOVED FROM THE TOPSOIL WITH A RAKE. TOPSOIL SHALL BE SPREAD AT A MINIMUM DEPTH OF 4 INCHES OVER ALL DISTURBED AREAS. IN ORDER TO "BOND" THE TOPSOIL TO THE SUBSOIL, THE SUBGRADE WILL BE LOOSENED BY "TRACKING" WITH A BULLDOZER IMMEDIATELY BEFORE APPLYING TOPSOIL. TOPSOIL WILL NOT BE PLACED IF THE SUBGRADE OR THE TOPSOIL IS FROZEN OR TOO WET. HEAVY RUBBER-TIRED VEHICLES WILL BE EXCLUDED FROM THE NEWLY TOPSOILED AREAS TO PREVENT EXCESSIVE COMPACTION WHICH COULD HINDER SEED GERMINATION AND SEEDLING GROWTH.

PERMANENT SEEDING WILL BE DONE AS DISTURBED AREAS ARE BROUGHT TO GRADE AND TOPSOILED AS LONG AS SUCH SEEDING IS DONE BETWEEN APRIL 1 AND JULY OR AUGUST 15 THROUGH OCTOBER 31. WITHIN 7 DAYS AFTER TOPSOIL IS APPLIED THE APPROPRIATE SEED MIX WILL BE BROADCAST AT THE PRESCRIBED RATE FOR THAT PARTICULAR MIX. THE SELECTED SEED MIX WILL BE FROM THE 2002 CONNECTICUT GUIDELINES FOR EROSION AND SEDIMENT CONTROL, FIGURE PS-3. PRIOR TO SEEDING, FERTILIZER WILL BE APPLIED AT THE RATE OF 7.5 PER 1,000 SQUARE FEET (10-10-10 OR EQUIVALENT), AND GROUND LIMESTONE WILL BE APPLIED AT THE RATE OF 200 POUNDS PER 1,000 SQUARE FEET. THE LIME AND FERTILIZER WILL BE LIGHTLY WORKED TO A DEPTH OF 3 TO 4 INCHES. SEED SHALL BE APPLIED UNIFORMLY USING A CYCLONE SEEDER (HYDROSEEDING MAY BE USED IN LIEU OF CONVENTIONAL SEEDING METHODS.) HAY MULCH WILL BE APPLIED AT THE RATE OF 100 POUNDS (APPROXIMATELY 2 BALES) PER 1,000 SQUARE FEET, WHERE SLOPES EXCEED 10 PERCENT. JUTE NETTING SHALL BE USED TO ANCHOR THE HAY MULCH IN PLACE. ANY SUCH NETTING WILL BE INSTALLED TO MANUFACTURER'S RECOMMENDATIONS.

MAINTENANCE: THE SEEDBED WILL BE INSPECTED AT LEAST ONCE PER WEEK, AND WITHIN 24 HOURS OF A RAINFALL IN AN AMOUNT EXCEEDING 0.5 INCHES IN 24 HOURS. IN ANY AREAS THAT SUSTAIN DAMAGE, THE TOPSOIL WILL BE REAPPLIED AND SMOOTHED, AND RESEEDED AS DESCRIBED ABOVE. THE NEWLY ESTABLISHED GRASS WILL NOT BE MOWN UNTIL IT REACHES A HEIGHT OF 6 INCHES. MOWING WILL NOT TAKE PLACE WHEN THE GROUND SURFACE IS WET. THE FIRST MOWING WILL TAKE 33 TO 50 PERCENT OF THE GRASS HEIGHT (I.E.: NOT BELOW 3 INCHES). MULCH MATERIALS WILL NOT BE REMOVED, BUT WILL BE ALLOWED TO DISINTEGRATE OVER TIME.

WHERE BARE GROUND NEEDS TO BE PROTECTED FOR RELATIVELY SHORT PERIODS, OR WHERE THE SEEDING SEASONS FOR PERMANENT SEEDINGS CAN NOT BE ADHERED TO, TEMPORARY SEEDING MAY BE USED. THE RECOMMENDED SEED MIX WILL VARY UPON CIRCUMSTANCES, BUT SHALL BE IN COMPLIANCE WITH THE 2002 CONNECTICUT GUIDELINES FOR SOIL EROSION AND SEDIMENT CONTROL, FIGURE TS-2. TEMPORARY SEEDING RATES AND DATES, WHERE THE SEASON PRECLUDES ANY TYPE OF SEEDING, AN ANCHORED MULCH WILL BE EMPLOYED TO PROTECT BARE SOIL AREAS.

CONSTRUCTION SEQUENCE PRIOR TO THE COMMENCEMENT OF ANY EARTH DISTURBANCES, THE DEVELOPER AND HIS CONTRACTOR SHALL MEET WITH TOWN STAFF FOR A PRECONSTRUCTION CONFERENCE.

- 1) INSTALL CONSTRUCTION ENTRANCE AS SHOWN ON PLAN.
- 2) INSTALL EROSION AND SEDIMENT CONTROL.
- 3) CONSTRUCT THE STORMWATER QUALITY BASIN. TOPSOIL WILL BE APPLIED TO THE BASIN SIDESLOPES IMMEDIATELY AFTER CONSTRUCTION, AND THE SIDESLOPES WILL BE SEEDED. INSTALL SEDIMENT BARRIERS ALONG THE ROAD AND IN THE AREA OF THE BASIN AS DEPICTED ON THE PLANS.
- 4) STRIP TOPSOIL FROM THE ROADWAY AND STOCKPILE TOPSOIL ACCORDING TO THE PLAN. SEED STRIPPED AREAS THAT ARE NOT TO BE WORKED FOR 30 DAYS IMMEDIATELY WITH PERENNIAL RYEGRASS AT THE RATE OF 40 LBS./ACRE.
- 5) GRADE THE ROAD TO ATTAIN THE PLANNED SUBGRADE PROFILE AND GRADE SIDESLOPES TO PLAN.
- 6) APPLY TOPSOIL AND PERMANENT SEED MIX AND APPLY AND ANCHOR MULCH TO ALL FINISHED SLOPES.
- 7) INSTALL ALL DRAINAGE STARTING AT THE OUTFALL AND PROCEEDING UPGRADIENT. THE CONTRACTOR WILL ENSURE THAT ADEQUATE PROTECTION IS PROVIDED AT THE OUTLET OF THE DRAINAGE SYSTEM SO THAT SEDIMENTS WILL BE PREVENTED FROM MIGRATING OFF THE SITE. NO WATER WILL BE ALLOWED TO ENTER THE DRAINAGE SYSTEM UNTIL THE OUTLET IS PROTECTED. ALL DRAINAGE COMPONENTS WILL BE CHECKED ON A REGULAR BASIS AND CLEANED AS NEEDED TO MAINTAIN PROPER FUNCTION.
- 8) PLACE, GRADE AND COMPACT THE SUBGRADE AGGREGATE TO ESTABLISH THE ROADWAY BASE. TOPSOIL AND GRADE ALL SLOPES/DISTURBED AREAS WITHIN 2 FEET OF THE OUTSIDE OF THE PROPOSED CURBS.
- 9) LAY DOWN FIRST COURSE OF BITUMINOUS PAVEMENT.
- 10) INSTALL CURBING (WHERE REQUIRED).
- 11) APPLY TOP COURSE OF BITUMINOUS PAVEMENT.
- 12) REMOVE SILT FENCE AFTER TOPSOIL STABILIZED.

DISPOSAL OF SEDIMENTS - ANY SEDIMENT REMOVED FROM ANY EROSION AND SEDIMENT CONTROL MEASURE AS PART OF SITE MAINTENANCE SHALL BE DISPOSED OF IN A MANNER CONSISTENT WITH THE INTENT OF THIS PLAN. NO SEDIMENT SHALL BE DEPOSITED IN ANY WETLAND AREA.

FIELD CHANGES - IF FIELD MODIFICATIONS OF PLANNED MEASURES ARE NEEDED TO PROPERLY ADDRESS ANY EROSION OR SEDIMENTATION SITUATION, SUCH CHANGES MAY BE MADE ONLY AFTER NOTIFYING TOWN STAFF. ADDITIONAL NON-STRUCTURAL MEASURES MAY BE ADDED WITHOUT PRIOR NOTIFICATION.

STORMWATER QUALITY BASIN CONSTRUCTION NOTES:

1. STORMWATER QUALITY BASIN EMBANKMENTS SHALL BE CONSTRUCTED OF SILTY SAND AND/OR CLAYEY MATERIALS. ON-SITE BORROW MATERIAL MAY BE USED IF SUITABLE DEPOSITS ARE FOUND.
2. EMBANKMENT FILL SHALL CONTAIN AT LEAST 15% BY WEIGHT OF MATERIAL PASSING THE #200 SIEVE AND NOT MORE THAN 50% PASSING THE #40 SIEVE.
3. EMBANKMENT FILL SHALL HAVE NO STONES LARGER THAN 6" IN THEIR GREATEST DIMENSION. NO STONES LARGER THAN 3" IN THEIR GREATEST DIMENSION SHALL BE ALLOWED WITHIN 2 FEET OF STRUCTURES OR PIPES.
4. ALL FILL MATERIAL SHALL BE FREE OF TOPSOIL, ROOTS, STUMPS, ORGANICS, FROZEN MATERIAL AND OTHER DELETERIOUS MATTER.
5. ALL EMBANKMENT MATERIAL SHALL BE COMPACTED TO 95% MINIMUM RELATIVE COMPACTIONS DETERMINED BY ASTM D1557 - MODIFIED PROCTOR. THE MAXIMUM LOOSE LIFT THICKNESS OF EMBANKMENT FILL SHALL BE 12".
6. ALL TOPSOIL, ORGANICS, ROOTS AND OTHER DELETERIOUS MATTER SHALL BE REMOVED FROM THE EXISTING GROUND SURFACE PRIOR TO CONSTRUCTION OF THE PROPOSED EMBANKMENTS.
7. ALL EMBANKMENTS AND DISTURBED AREAS OF THE STORMWATER QUALITY BASIN SHALL BE PERMANENTLY STABILIZED WITH 4" LOAM, SEED AND MULCH. SUITABLE HYDROSEEDING EQUIPMENT MAY BE USED FOR APPLICATION OF SEED, MULCH AND/OR FERTILIZER. THE FOLLOWING SEED MIX SHALL BE USED IN THESE AREAS.

| VARIETY | LBS./ACRE |
|---------------------|-----------|
| CREeping RED FESCUE | 20 |
| RED TOP | 2 |
| BENT GRASS | 15 |
| | TOTAL 37 |

STORMWATER QUALITY BASIN OPERATION AND MAINTENANCE NOTES:

1. THE CONTRACTOR SHALL BE RESPONSIBLE FOR ALL MAINTENANCE AND INSPECTIONS PRIOR TO COMPLETION OF THE ROADWAY.
2. DURING THE FIRST YEAR OF OPERATION, THE BASIN SHALL BE INSPECTED ON WEEKLY BASIS OR WITHIN 24 HOURS AFTER A RAINFALL EVENT OF 0.5 INCH OR GREATER. ANY EROSION OF EMBANKMENTS OR OUTLET AREAS SHALL BE REPAIRED PROMPTLY. ANY DEBRIS SHALL BE REMOVED AND DISPOSED OF. SEDIMENTATION THAT WOULD INTERFERE WITH PROPER OPERATION OF THE BASIN SHALL BE REMOVED AND DISPOSED OF AND THE AREA RESTORED AND STABILIZED AS REQUIRED.
3. AFTER THE BASIN HAS BEEN IN OPERATION FOR ONE YEAR, INSPECTIONS SHALL BE PERFORMED QUARTERLY OR WITHIN 24 HOURS AFTER A STORM EVENT OF 2.0 INCHES OR GREATER. QUARTERLY INSPECTIONS SHALL INCLUDE THE FOLLOWING ITEMS:
 - NOXIOUS WEEDS SHALL BE REMOVED. PERFORM ANY MOWING OPERATIONS REQUIRED.
 - INSPECT EMBANKMENTS FOR ANY WOODY GROWTH. ALL TREES, VINES AND OTHER WOODY PLANTS SHALL BE REMOVED AND VOIDS LEFT FROM THEIR REMOVAL SHALL BE REPAIRED.
 - INSPECT EMBANKMENTS FOR ANY ANIMAL BURROWS. ALL BURROWS AND VOIDS SHALL BE REPAIRED IMMEDIATELY.
 - ACCUMULATED SEDIMENT SHALL BE REMOVED FROM THE BASIN FOREBAY AND OTHER AREAS TO RESTORE ORIGINAL DESIGN GRADES. DISTURBED AREAS SHALL BE RESTABILIZED AS REQUIRED AFTER REMOVAL OF SEDIMENT.
 - INLETS AND OUTLETS SHALL BE INSPECTED FOR SCOUR DAMAGE AND EROSION AND REPAIRED AS REQUIRED.
 - ANY EVIDENCE OF PIPING OR SEEPAGE AT THE TOE OF EMBANKMENTS OR AROUND INLET/OUTLET STRUCTURES SHALL BE INVESTIGATED BY A QUALIFIED PROFESSIONAL ENGINEER AND REPORTED TO THE TOWN. REQUIRED REPAIRS TO MAINTAIN THE PROPER FUNCTION OR REPAIR POTENTIAL STRUCTURAL DEFICIENCIES IN THE BASIN SHALL BE IMPLEMENTED WITHIN ONE MONTH OF DISCOVERY OF THE PROBLEM OR AT DISCRETION OF THE RESPONSIBLE PROFESSIONAL ENGINEER PERFORMING THE INVESTIGATION OR DESIGNING SUCH REPAIRS. THE ENGINEER SHALL CERTIFY THAT ALL REPAIRS ARE PERFORMED TO HIS/HER SATISFACTION AND SHALL PROVIDE SUCH CERTIFICATION TO THE TOWN.

STORMWATER SYSTEM OPERATION AND MAINTENANCE NOTES:

- PROVIDE ANNUAL STREET SWEEPING, PREFERABLY AFTER FINAL SNOW MELT TO ALLEVIATE SEDIMENT BUILDUP IN CATCH BASIN SUMPS AND TO INSURE EFFICIENT TSS REMOVAL FROM STORMWATER
- REMOVE SEDIMENT FROM CATCH BASIN SUMPS WHEN SEDIMENT REACHES HALF THE DEPTH OF THE SUMP.
- INSPECT CATCH BASINS FOR TRASH AND DEBRIS BI-ANNUALLY. REMOVE ACCUMULATED SEDIMENT AND DEBRIS FROM PIPE INLETS AND OUTLETS TO PREVENT CLOGGING.
- REMOVE ACCUMULATED TRASH AND LEAVES FROM CATCH BASIN GRATES TO INSURE ADEQUATE GRATE INFLOW CAPACITIES.

| | |
|---|-----------------|
| APPROVED BY THE LEDYARD PLANNING AND ZONING COMMISSION AS TO THE COMPLIANCE WITH THE REGULATIONS GOVERNING THE SUBDIVISION OF LAND. ALL IMPROVEMENTS SHALL BE COMPLETED BY _____ DATE _____ | |
| CHAIRMAN OR SECRETARY _____ | DATE _____ |
| EROSION AND SEDIMENT CONTROL PLAN CERTIFIED BY VOTE OF THE LEDYARD PLANNING AND ZONING COMMISSION ON _____ DATE _____ | |
| LOT NUMBERS ASSIGNED BY THE ASSESSOR _____ | |
| ASSESSOR _____ | DATE _____ |
| IWVC APPLICATION# _____ | APPROVED, _____ |
| NO PERMIT NECESSARY. (NOT WITHIN A REGULATED AREA) | |
| NOT APPLICABLE AT THIS TIME. (WITHIN A REGULATED AREA; NO REGULATED ACTIVITY PROPOSED AT THIS TIME.) | |
| WETLANDS OFFICER _____ | DATE _____ |
| APPROVED BY THE DIRECTOR OF PUBLIC WORKS OR THE TOWN ENGINEER FOR PUBLIC WAY LAYOUT. | |
| PUBLIC WORKS DIRECTOR/TOWN ENGINEER _____ | DATE _____ |
| EROSION AND SEDIMENT CONTROL PLAN CERTIFIED BY VOTE OF THE LEDYARD PLANNING AND ZONING COMMISSION | |
| CHAIRMAN OR SECRETARY OF THE LEDYARD PLANNING AND ZONING COMMISSION _____ | DATE _____ |
| APPROVED BY THE ZONING ENFORCEMENT OFFICER OF THE LEDYARD PLANNING COMMISSION | |
| ZONING ENFORCEMENT OFFICER _____ | DATE _____ |

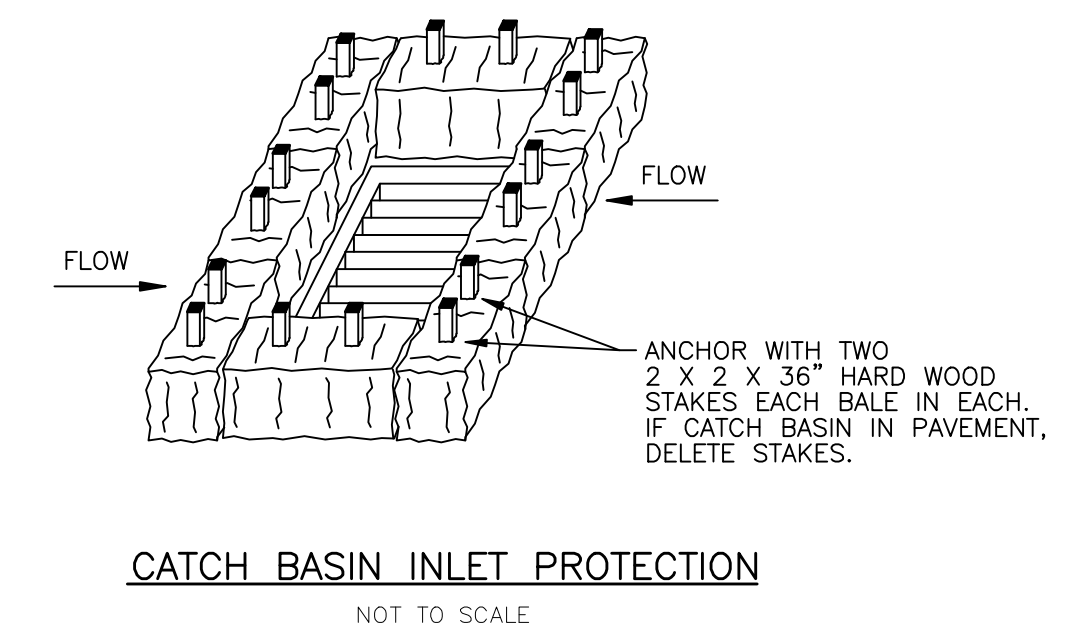
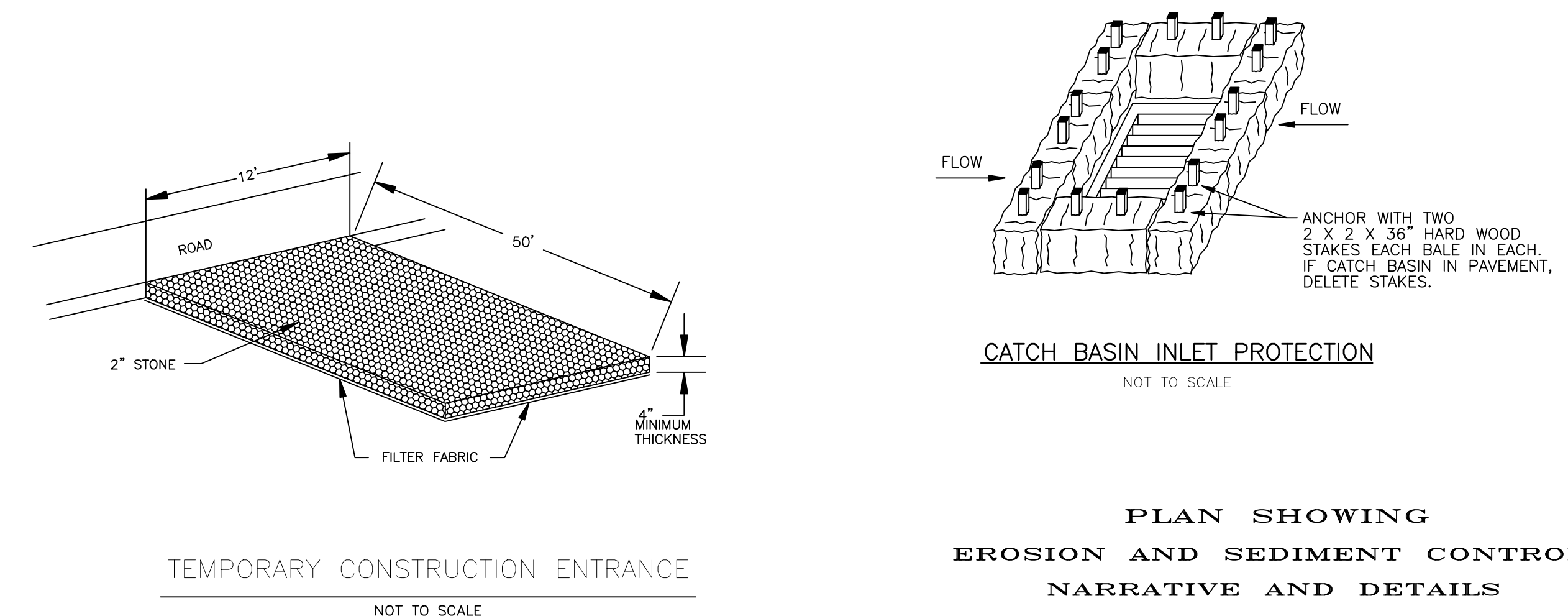
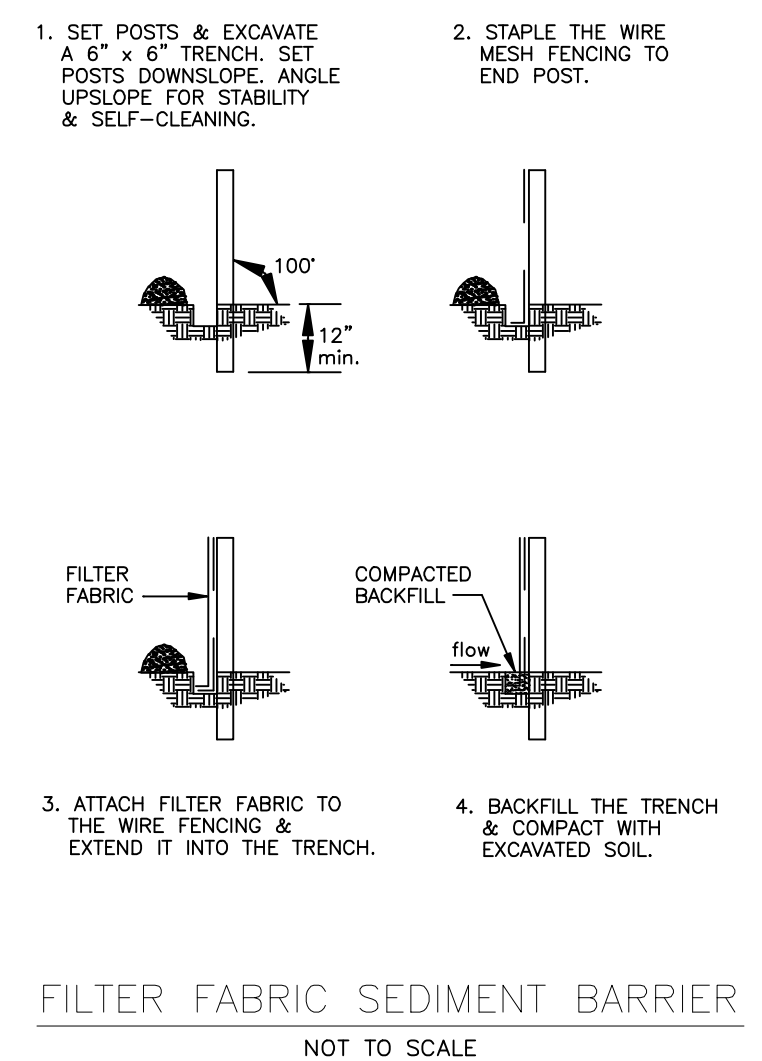
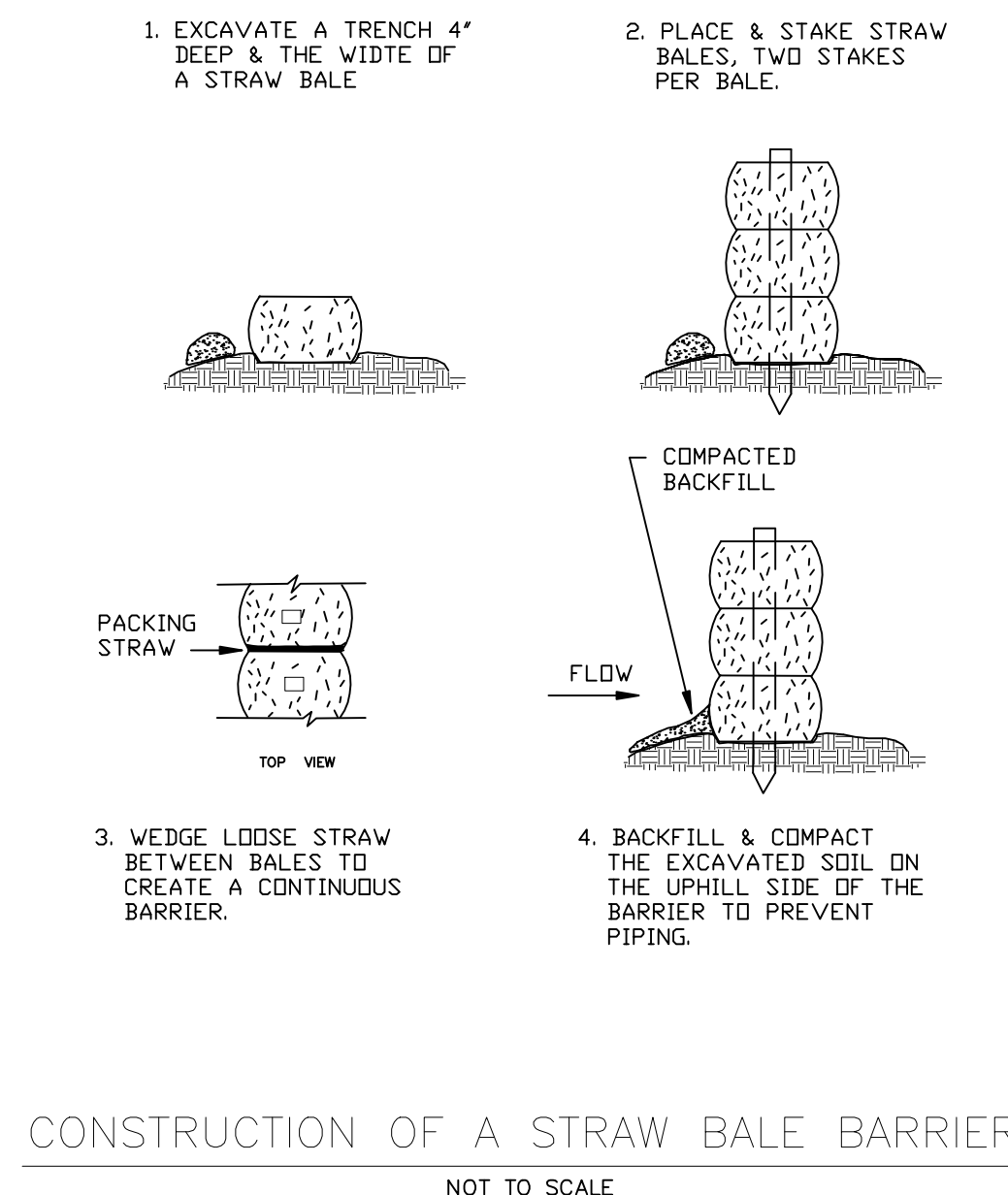

PLAN SHOWING
EROSION AND SEDIMENT CONTROL
NARRATIVE AND DETAILS
RESUBDIVISION
PROPERTY OF
AVERY BROOK HOMES LLC
94, 96, 98 AND 100
STODDARDS WHARF ROAD
A.K.A.
CONNECTICUT ROUTE 214
LEDYARD, CONNECTICUT

JULY 2022
REVISED: OCTOBER 31, 2022

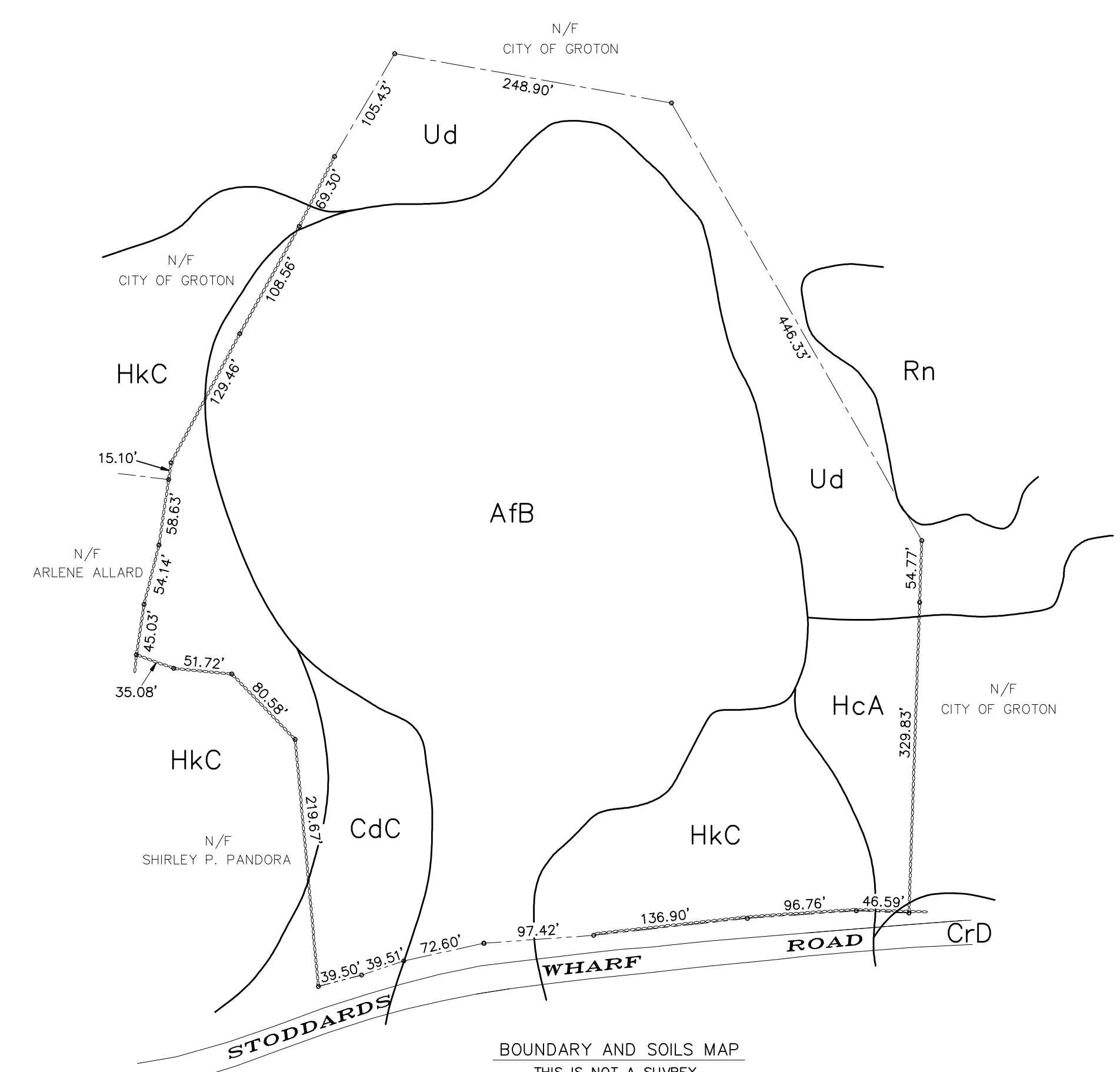
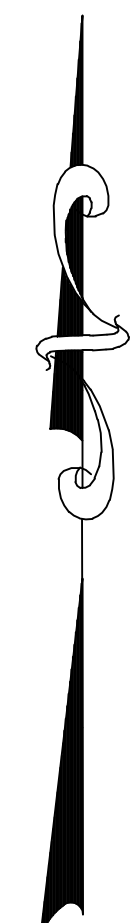

BOUNDARY AND SOILS MAP
THIS IS NOT A SURVEY
TOTAL AREA = 9.21 ACRES
GRAPHIC SCALE
(IN FEET)
1 inch = 100 ft.

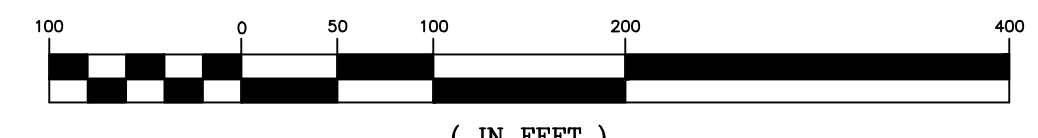

| | |
|---|------------|
| APPROVED BY THE LEDYARD PLANNING AND ZONING COMMISSION AS TO THE COMPLIANCE WITH THE REGULATIONS GOVERNING THE SUBDIVISION OF LAND. ALL IMPROVEMENTS SHALL BE COMPLETED BY _____ DATE _____ | |
| CHAIRMAN OR SECRETARY | DATE |
| EROSION AND SEDIMENT CONTROL PLAN CERTIFIED BY VOTE OF THE LEDYARD PLANNING AND ZONING COMMISSION ON _____ DATE _____ | |
| LOT NUMBERS ASSIGNED BY THE ASSESSOR | |
| ASSESSOR | DATE |
| IWWC APPLICATION# _____ | DATE _____ |
| APPROVED. | |
| NO PERMIT NECESSARY. (NOT WITHIN A REGULATED AREA) | |
| NOT APPLICABLE AT THIS TIME. (WITHIN A REGULATED AREA: NO REGULATED ACTIVITY PROPOSED AT THIS TIME.) | |
| WETLANDS OFFICER | DATE |
| APPROVED BY THE DIRECTOR OF PUBLIC WORKS OR THE TOWN ENGINEER FOR PUBLIC WAY LAYOUT. _____ DATE _____ | |
| PUBLIC WORKS DIRECTOR/TOWN ENGINEER | DATE |
| EROSION AND SEDIMENT CONTROL PLAN CERTIFIED BY VOTE OF THE LEDYARD PLANNING AND ZONING COMMISSION | |
| CHAIRMAN OR SECRETARY OF THE LEDYARD PLANNING AND ZONING COMMISSION | DATE |
| APPROVED BY THE ZONING ENFORCEMENT OFFICER OF THE LEDYARD PLANNING COMMISSION _____ DATE _____ | |
| ZONING ENFORCEMENT OFFICER | DATE |

LEGEND

| | |
|--|---------------|
| | STONE WALL |
| | PROPERTY LINE |
| | STREET LINE |
| | STREET NUMBER |

SOILS LEGEND

| | |
|-----|--|
| AfB | - AGAWAM FINE SANDY LOAM, 3 TO 8 PERCENT SLOPES |
| CdC | - CANTON AND CHARLTON EXTREMELY STONY FINE SANDY LOAMS, 3 TO 15 PERCENT SLOPES |
| CrD | - CHARLTON-HOLLIS FINE SANDY LOAMS, VERY ROCKY, 15 TO 45 PERCENT SLOPES |
| HcA | - HAVEN SILT LOAM, 0 TO 3 PERCENT SLOPES |
| HkC | - HINCKLEY GRAVELLY SANDY LOAM, 3 TO 15 PERCENT SLOPES |
| Rn | - RIDGEBURY, LEICESTER AND WHITMAN EXTREMELY STONY FINE SANDY LOAM |
| Ud | - UDORTHTENS-URBAN LAND COMPLEX |

NOTE: BOUNDARY LINES OF ADJOINING PROPERTIES ARE SHOWN FOR GENERAL INFORMATIONAL PURPOSES ONLY AND ARE NOT TO BE CONSTRUED AS BEING ACCURATELY LOCATED OR DEPICTED.

- GENERAL NOTES:**
- MAP REFERENCES:
A) SUBDIVISION PLAN PREPARED FOR AMER JAVAD 98 STODDARDS WHARF ROAD - (CONN. RTE #214) LEDYARD, CONNECTICUT BOUNDARY SURVEY MAP DATE: 9/12/11 SCALE: 1"=40' SHEET 1 OF 4 ADVANCED SURVEYS, LLC.
B) LOT DIVISION PLAN PROPERTY OF PANDE HOLDINGS, LLC 98 STODDARDS WHARF (CONNECTICUT ROUTE 214) LEDYARD, CONNECTICUT DATE: MAY 10, 2007 SCALE: 1"=40' SHEET NO. 1 OF 2. REVISIONS DATE 5/23/07 STREET ADDRESS, LOCATION MAP & NOTE 12 ADDED.
 - CALL BEFORE YOU DIG AT 1-800-922-4455 BEFORE ANY CONSTRUCTION ACTIVITY.
 - ELEVATIONS SHOWN HEREON ARE BASED ON NATIONAL GEODETIC VERTICAL DATUM.
 - THIS SUBDIVISION WILL BE SERVED BY ON SITE WELLS AND ON SITE SEWAGE SYSTEMS.
 - HOUSES, WELLS, DRIVEWAYS, SEWAGE DISPOSAL SYSTEMS AND EROSION/SEDIMENT CONTROL MEASURES ARE SHOWN CONCEPTUALLY ONLY.
 - ZONING SETBACKS: LOTS SUBMITTED AS A SET-ASIDE DEVELOPMENT AS DEFINED IN CONNECTICUT GENERAL STATUTES SECTION 8-30g. MINIMUM FRONT YARD SETBACK 12' MINIMUM SIDE YARD SETBACK 6' MINIMUM REAR YARD SETBACK 15'
 - PASSIVE SOLAR TECHNIQUES AS PRESCRIBED BY LAW HAVE BEEN CONSIDERED IN THE DESIGN OF THIS SUBDIVISION.

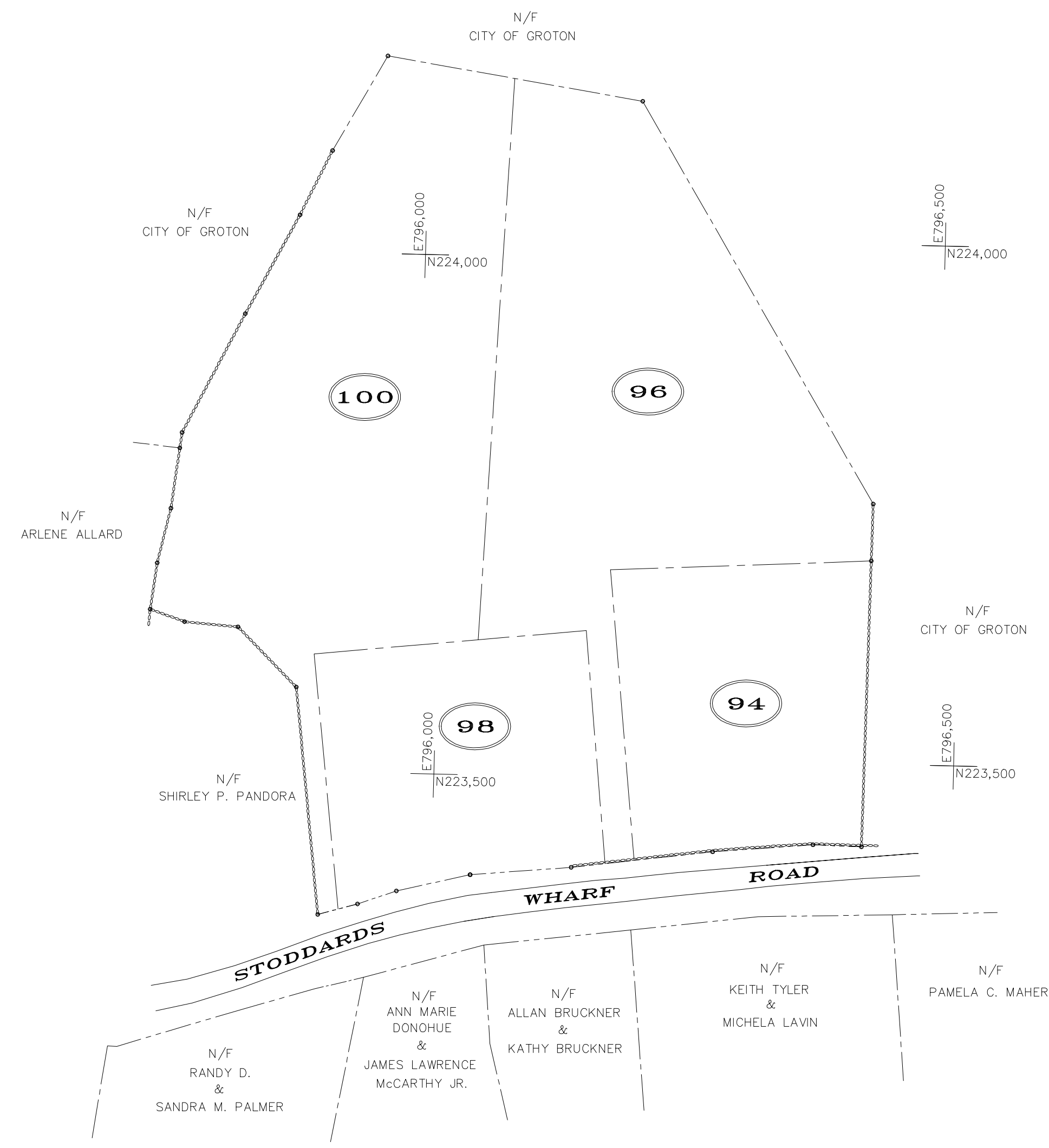

PARCEL HISTORY MAP
THIS IS NOT A SURVEY
PARCEL HISTORY
TOTAL AREA ON MARCH 22, 1962 = 9.21 ACRES
TOTAL NUMBER OF LOTS CREATED FROM ORIGINAL TRACT = 4
GRAPHIC SCALE
(IN FEET)
1 inch = 100 ft.

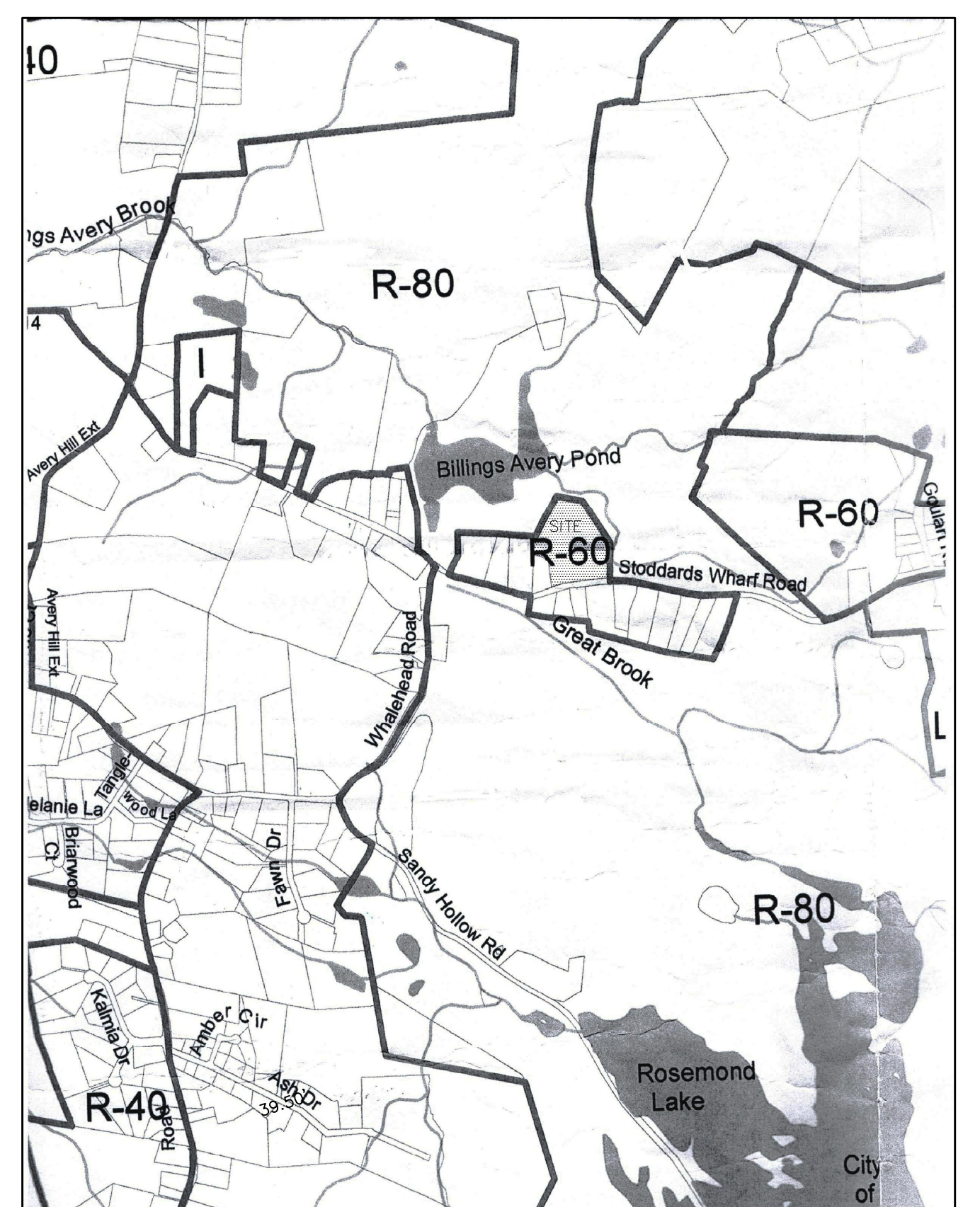
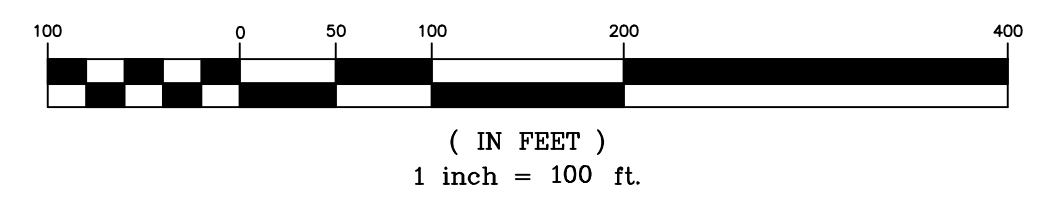

LOCATION MAP
ZONING DISTRICT: R-60
GRAPHIC SCALE
(IN FEET)
1 inch = 1000 ft.

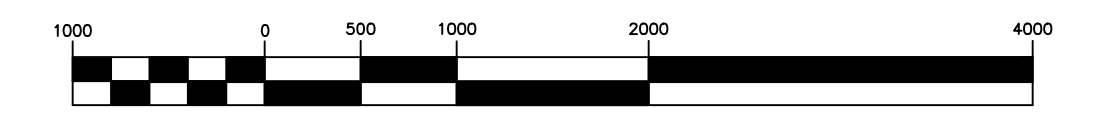

SHEET INDEX

| | |
|----------|--|
| SHEET 1 | - 100 SCALE BOUNDARY MAP; PARCEL HISTORY MAP; LOCATION MAP AND GENERAL NOTES |
| SHEET 2 | - 40 SCALE A-2 PLAN |
| SHEET 3 | - 40 SCALE CONCEPTUAL LAYOUT PLAN |
| SHEET 4 | - DEEP TEST PIT DATA |
| SHEET 5 | - PERCOLATION TEST RESULTS AND SEPTIC SYSTEM DESIGN CRITERIA |
| SHEET 6 | - 40 SCALE PLAN/PROFILE AVERY BROOK CIRCLE |
| SHEET 7 | - 40 SCALE PLAN/PROFILE AVERY BROOK CIRCLE |
| SHEET 8 | - 40 SCALE SIGHTLINE DEMONSTRATION PLAN |
| SHEET 9 | - EROSION AND SEDIMENT CONTROL NARRATIVE AND DETAILS |
| SHEET 10 | - CONSTRUCTION DETAILS |

PLAN SHOWING
RESUBDIVISION
PROPERTY OF
AVERY BROOK HOMES LLC
94, 96, 98 AND 100
STODDARDS WHARF ROAD
A.K.A.
CONNECTICUT ROUTE 214
LEDYARD, CONNECTICUT
SCALES AS SHOWN
JULY 2022
REVISED: OCTOBER 31, 2022

SHEET 1 OF 10

THIS SURVEY AND MAP HAS BEEN PREPARED IN ACCORDANCE WITH SECTIONS 20-300b-1 THRU 20-300b-20 OF THE REGULATIONS OF CONNECTICUT STATE AGENCIES - MINIMUM STANDARDS FOR SURVEYS AND MAPS IN THE STATE OF CONNECTICUT AS ENDORSED BY THE CONNECTICUT ASSOCIATION OF LAND SURVEYORS, INC. IT IS A BOUNDARY SURVEY BASED ON AN RESURVEY CONFORMING TO HORIZONTAL ACCURACY CLASS "D". TO MY KNOWLEDGE AND BELIEF, THIS MAP IS SUBSTANTIALLY CORRECT AS NOTED HEREON.

TITLE: LAND SURVEYOR CT No. 14208
DATE: JULY 7, 2022

THIS DRAWING IS THE PROPERTY OF THE LAND SURVEYOR. THIS PLAN AND REPRODUCTIONS, ADDITIONS OR REVISIONS OF THIS PLAN ARE NOT VALID WITHOUT THE EMBOSSED SEAL AND SIGNATURE OF THE LAND SURVEYOR WHO PREPARED THIS PLAN. JOB# 22-007.DWG FBK#327

DIETER & GARDNER
LAND SURVEYORS • PLANNERS
P.O. BOX 335
1641 CONNECTICUT ROUTE 12
GALES FERRY, CT, 06335
(860) 484-7455
EMAIL: DIETER.GARDNER@YAHOO.COM

APPROVED BY THE LEDYARD PLANNING AND ZONING COMMISSION AS TO THE COMPLIANCE WITH THE REGULATIONS GOVERNING THE SUBDIVISION OF LAND. ALL IMPROVEMENTS SHALL BE COMPLETED BY _____ DATE _____

CHAIRMAN OR SECRETARY _____ DATE _____

EROSION AND SEDIMENT CONTROL PLAN CERTIFIED BY VOTE OF _____ DATE _____
THE LEDYARD PLANNING AND ZONING COMMISSION ON _____ DATE _____

LOT NUMBERS ASSIGNED BY THE ASSESSOR _____

ASSESSOR _____ DATE _____

IWWC APPLICATION# _____
APPROVED, _____
NO PERMIT NECESSARY. (NOT WITHIN A REGULATED AREA)
NOT APPLICABLE AT THIS TIME. (WITHIN A REGULATED AREA; NO REGULATED ACTIVITY PROPOSED AT THIS TIME.)

WETLANDS OFFICER _____ DATE _____

APPROVED BY THE DIRECTOR OF PUBLIC WORKS OR THE TOWN ENGINEER FOR PUBLIC WAY LAYOUT. _____ DATE _____
PUBLIC WORKS DIRECTOR/TOWN ENGINEER _____ DATE _____

EROSION AND SEDIMENT CONTROL PLAN CERTIFIED BY VOTE OF _____ DATE _____
OF THE LEDYARD PLANNING AND ZONING COMMISSION _____ DATE _____

CHAIRMAN OR SECRETARY OF THE LEDYARD PLANNING AND ZONING COMMISSION _____ DATE _____

APPROVED BY THE ZONING ENFORCEMENT OFFICER OF THE LEDYARD PLANNING COMMISSION. _____ DATE _____
ZONING ENFORCEMENT OFFICER _____ DATE _____

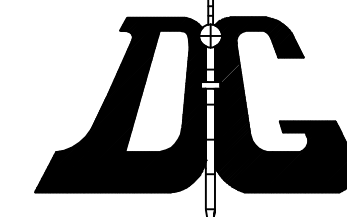

DIETER & GARDNER
LAND SURVEYORS • PLANNERS
1641 CONNECTICUT ROUTE 12
P.O. BOX 335
GALES FERRY, CT. 06335
(860) 464-7455
EMAIL: DIETER.GARDNER@YAHOO.COM

LEGEND

- STONE WALL
- PROPERTY LINE
- STREET LINE
- DRILL HOLE FOUND
- IRON PIPE FOUND
- DRILL HOLE OR REBAR TO BE SET
- MONUMENT OR DRILL HOLE TO BE SET
- CURVE TABLE NUMBER
- UTILITY POLE
- EDGE OF WETLANDS & FLAG NUMBER
- ACCESS/UTILITY EASEMENT
- LOT NUMBER

I HAVE REVIEWED THE INLAND WETLAND BOUNDARY I DELINEATED AND I AM OF THE OPINION THAT THE WETLAND BOUNDARY IS SHOWN CORRECTLY ON THIS MAP.

Jan Cole
JAN COLE
SOIL SCIENTIST

THE WORD "CERTIFY" IS UNDERSTOOD TO BE AN EXPRESSION OF THE PROFESSIONAL OPINION BY THE LAND SURVEYOR WHICH IS BASED ON HIS OR HER BEST KNOWLEDGE, INFORMATION AND BELIEF. AS SUCH IT CONSTITUTES NEITHER GUARANTEE OR WARRANTY.

THE STONE WALLS AND/OR FENCES SHOWN AS BOUNDARIES MAY HAVE IRREGULARITIES OF COURSE BETWEEN PRINCIPAL POINTS OF COURSE INDICATED.

© THIS DRAWING IS THE PROPERTY OF THE LAND SURVEYOR. THIS PLAN AND REPRODUCTIONS, ADDITIONS OR REVISIONS OF THIS PLAN ARE NOT VALID WITHOUT THE EMBOSSED SEAL AND SIGNATURE OF THE LAND SURVEYOR WHO PREPARED THIS PLAN. JOB# 22-007.DWG FBK#327



| LOT NUMBER | TOTAL AREA |
|------------|----------------|
| 1 | 17,365 Sq. Ft. |
| 2 | 23,430 Sq. Ft. |
| 3 | 9,575 Sq. Ft. |
| 4 | 8,525 Sq. Ft. |
| 5 | 11,471 Sq. Ft. |
| 6 | 12,788 Sq. Ft. |
| 7 | 22,377 Sq. Ft. |
| 8 | 14,099 Sq. Ft. |
| 9 | 13,372 Sq. Ft. |
| 10 | 10,616 Sq. Ft. |
| 11 | 14,539 Sq. Ft. |
| 12 | 10,964 Sq. Ft. |
| 13 | 9,439 Sq. Ft. |
| 14 | 8,334 Sq. Ft. |
| 15 | 8,400 Sq. Ft. |
| 16 | 9,663 Sq. Ft. |
| 17 | 15,400 Sq. Ft. |
| 18 | 11,930 Sq. Ft. |
| 19 | 11,941 Sq. Ft. |
| 20 | 10,539 Sq. Ft. |
| 21 | 10,585 Sq. Ft. |
| 22 | 10,970 Sq. Ft. |
| 23 | 14,014 Sq. Ft. |
| 24 | 9,830 Sq. Ft. |
| 25 | 7,501 Sq. Ft. |
| 26 | 0.17 ACRES |

| CURVE # | LOTS CURVE TABLE | | | |
|---------|------------------|---------|---------|---------|
| | Δ | R | L | T |
| 1 | 87°42'41" | 25.00' | 38.27' | 24.02' |
| 2 | 16°32'22" | 130.00' | 37.53' | 18.89' |
| 3 | 18°27'55" | 150.00' | 48.34' | 24.38' |
| 4 | 19°06'01" | 150.00' | 50.00' | 25.24' |
| 5 | 21°00'34" | 150.00' | 55.00' | 27.81' |
| 6 | 31°50'28" | 150.00' | 83.36' | 42.79' |
| 7 | 32°28'04" | 150.00' | 85.00' | 43.68' |
| 8 | 18°59'16" | 150.00' | 49.71' | 25.09' |
| 9 | 02°42'42" | 130.00' | 6.15' | 3.08' |
| 10 | 24°14'24" | 130.00' | 55.00' | 27.92' |
| 11 | 22°02'18" | 130.00' | 50.00' | 25.31' |
| 12 | 16°17'20" | 130.00' | 36.96' | 18.60' |
| 13 | 17°51'14" | 90.00' | 28.04' | 14.14' |
| 14 | 25°50'11" | 90.00' | 40.58' | 20.64' |
| 15 | 90°00'00" | 25.00' | 39.27' | 25.00' |
| 16 | 90°00'00" | 25.00' | 39.27' | 25.00' |
| 17 | 90°00'00" | 25.00' | 39.27' | 25.00' |
| 18 | 11°57'35" | 90.00' | 18.79' | 9.43' |
| 19 | 04°34'47" | 90.00' | 7.19' | 3.60' |
| 20 | 96°54'35" | 110.00' | 186.05' | 124.13' |
| 21 | 42°47'44" | 110.00' | 86.32' | 45.52' |
| 22 | 42°58'03" | 90.00' | 70.63' | 37.25' |
| 23 | 20°18'41" | 90.00' | 31.91' | 16.12' |
| 24 | 19°38'21" | 130.00' | 44.56' | 22.50' |
| 25 | 13°13'15" | 130.00' | 30.00' | 15.07' |
| 26 | 79°10'12" | 25.00' | 34.54' | 20.67' |

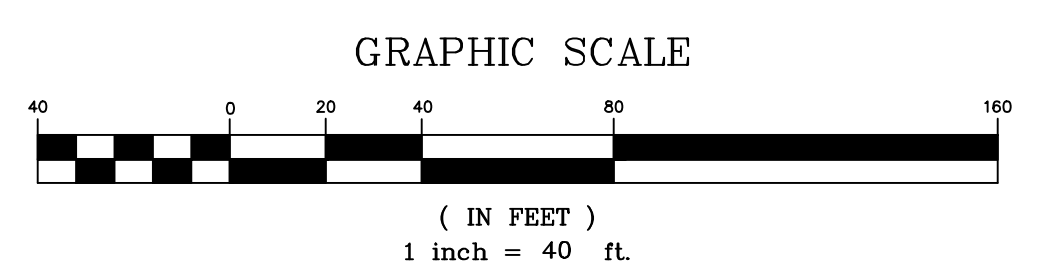
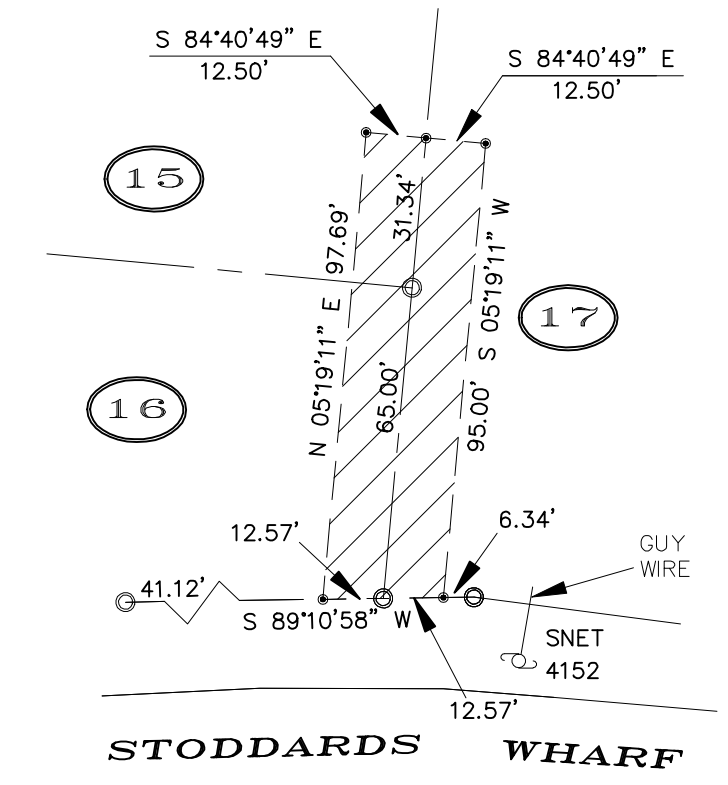
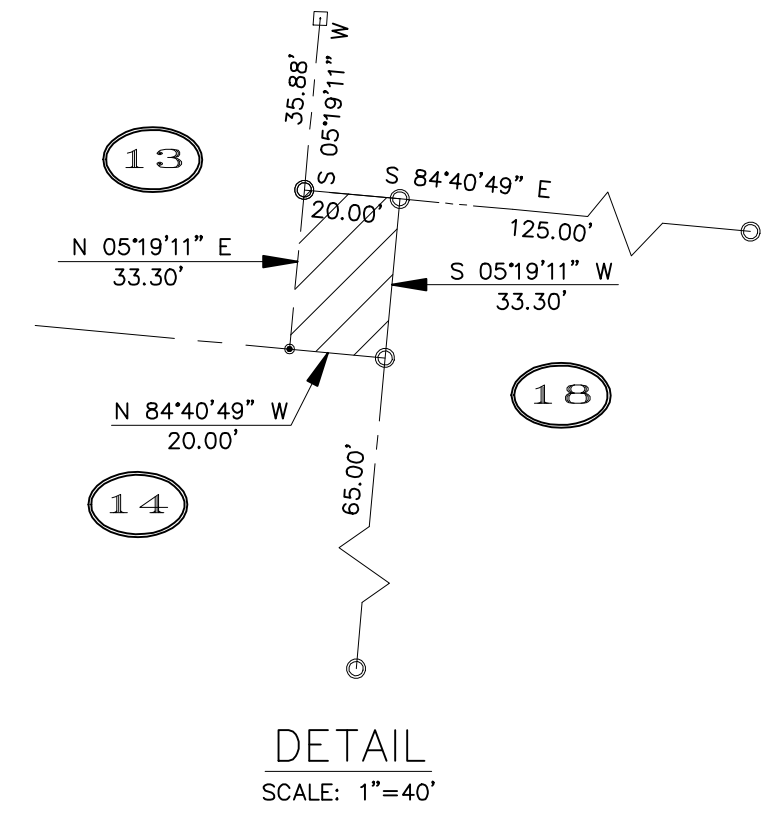

PLAN SHOWING RESUBDIVISION PROPERTY OF
AVERY BROOK HOMES LLC
94, 96, 98 AND 100 STODDARDS WHARF ROAD A.K.A. CONNECTICUT ROUTE 214 LEDYARD, CONNECTICUT
SCALE: 1"=40'
JULY 2022
REVISED: OCTOBER 31, 2022

THIS SURVEY AND MAP HAS BEEN PREPARED IN ACCORDANCE WITH SECTIONS 20-300b-1 THRU 20-300b-20 OF THE REGULATIONS OF CONNECTICUT STATE AGENCIES - MINIMUM STANDARDS FOR SURVEYS AND MAPS IN THE STATE OF CONNECTICUT AS ENDORSED BY THE CONNECTICUT ASSOCIATION OF LAND SURVEYORS, INC. IT IS A BOUNDARY SURVEY BASED ON A RESURVEY CONFORMING TO HORIZONTAL ACCURACY CLASS A-2. TO MY KNOWLEDGE AND BELIEF, THIS MAP IS SUBSTANTIALLY CORRECT AS NOTED HEREON.

TITLE: LAND SURVEYOR CT No. 14208
DATE: JULY 7, 2022

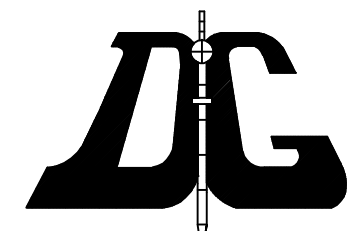

DIETER & GARDNER
 LAND SURVEYORS • PLANNERS
 1641 CONNECTICUT ROUTE 12
 P.O. BOX 335
 GALES FERRY, CT. 06335
 (860) 464-7455
 EMAIL: DIETER.GARDNER@YAHOO.COM

APPROVED BY THE LEDYARD PLANNING AND ZONING COMMISSION AS TO THE COMPLIANCE WITH THE REGULATIONS GOVERNING THE SUBDIVISION OF LAND. ALL IMPROVEMENTS SHALL BE COMPLETED BY _____ DATE _____

CHAIRMAN OR SECRETARY _____ DATE _____

EROSION AND SEDIMENT CONTROL PLAN CERTIFIED BY VOTE OF _____ DATE _____
 THE LEDYARD PLANNING AND ZONING COMMISSION ON _____

LOT NUMBERS ASSIGNED BY THE ASSESSOR _____

ASSESSOR _____ DATE _____

IWWC APPLICATION# _____
 APPROVED, _____

NO PERMIT NECESSARY. (NOT WITHIN A REGULATED AREA)
 NOT APPLICABLE AT THIS TIME. (WITHIN A REGULATED AREA. NO REGULATED ACTIVITY PROPOSED AT THIS TIME.)

WETLANDS OFFICER _____ DATE _____

APPROVED BY THE DIRECTOR OF PUBLIC WORKS OR THE TOWN ENGINEER FOR PUBLIC WAY LAYOUT. _____ DATE _____

PUBLIC WORKS DIRECTOR/TOWN ENGINEER _____ DATE _____

EROSION AND SEDIMENT CONTROL PLAN CERTIFIED BY VOTE OF _____ DATE _____
 THE LEDYARD PLANNING AND ZONING COMMISSION ON _____

CHAIRMAN OR SECRETARY OF THE LEDYARD PLANNING AND ZONING COMMISSION _____ DATE _____

APPROVED BY THE ZONING ENFORCEMENT OFFICER OF THE LEDYARD PLANNING COMMISSION _____ DATE _____

ZONING ENFORCEMENT OFFICER _____ DATE _____

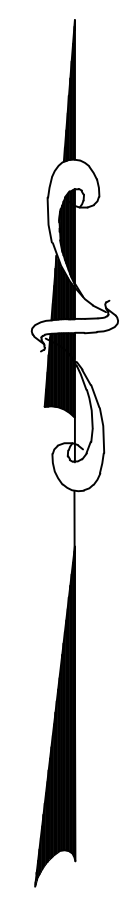

LEGEND

- STONE WALL
- PROPERTY LINE
- STREET LINE
- EXISTING CONTOUR
- PROPOSED CONTOUR
- EDGE OF WETLANDS & FLAG NUMBER
- BUILDING SETBACK LINE
- LIMITS OF DISTURBANCE
- APPROXIMATE DEEP TEST PIT
- APPROXIMATE PERC TEST LOCATION
- UTILITY POLE
- CONCEPTUAL HOME
- CONCEPTUAL PRIMARY SEPTIC
- CONCEPTUAL RESERVE AREA
- CONCEPTUAL WELL
- TOPSOIL STOCKPILE
- HAYBALES/SILT FENCE/WOODCHIPS
- DEEP TEST PIT FOR MONITORING

NOTE: FOOTING DRAINS NOT REQUIRED OR PROPOSED.

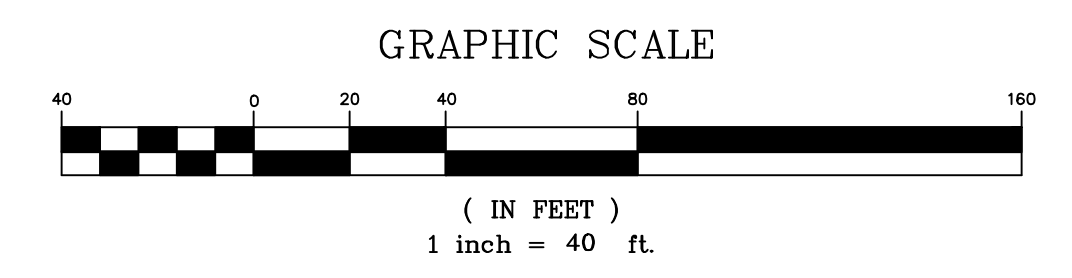

**PLAN SHOWING
 RESUBDIVISION
 PROPERTY OF
 AVERY BROOK HOMES LLC
 94, 96, 98 AND 100
 STODDARDS WHARF ROAD
 A.K.A.
 CONNECTICUT ROUTE 214
 LEDYARD, CONNECTICUT
 SCALE: 1"=40'**

JULY 2022
 REVISED: OCTOBER 31, 2022
 REVISED: DECEMBER 5, 2022
 REVISED: DECEMBER 13, 2022

SHEET 3 OF 10

I HAVE REVIEWED THE INLAND WETLAND BOUNDARY I DELINEATED AND I AM OF THE OPINION THAT THE WETLAND BOUNDARY IS SHOWN CORRECTLY ON THIS MAP.

Ian Cole
 IAN COLE
 SOIL SCIENTIST

THE WORD "CERTIFY" IS UNDERSTOOD TO BE AN EXPRESSION OF THE PROFESSIONAL OPINION BY THE LAND SURVEYOR WHICH IS BASED ON HIS OR HER BEST KNOWLEDGE, INFORMATION AND BELIEF, AS SUCH IT CONSTITUTES NEITHER GUARANTEE OR WARRANTY. THE STONE WALLS AND/OR FENCES SHOWN AS BOUNDARIES MAY HAVE IRREGULARITIES OF COURSE BETWEEN PRINCIPAL POINTS OF COURSE INDICATED.

© THIS DRAWING IS THE PROPERTY OF THE LAND SURVEYOR. THIS PLAN AND REPRODUCTIONS, ADDITIONS OR REVISIONS OF THIS PLAN ARE NOT VALID WITHOUT THE EMBOSSED SEAL AND SIGNATURE OF THE LAND SURVEYOR WHO PREPARED THIS PLAN. JOB# 22-007.DWG FBK#327

NOTE: BOUNDARY LINES OF ADJOINING PROPERTIES ARE SHOWN FOR GENERAL INFORMATIONAL PURPOSES ONLY AND ARE NOT TO BE CONSTRUED AS BEING ACCURATELY LOCATED OR DEPICTED.

THIS SURVEY AND MAP HAS BEEN PREPARED IN ACCORDANCE WITH SECTIONS 20-300b-1 THRU 20-300b-20 OF THE REGULATIONS OF CONNECTICUT STATE AGENCIES - MINIMUM STANDARDS FOR SURVEYS AND MAPS IN THE STATE OF CONNECTICUT AS ENDORSED BY THE CONNECTICUT ASSOCIATION OF LAND SURVEYORS, INC. IT IS A BOUNDARY SURVEY BASED ON A RESURVEY CONFORMING TO HORIZONTAL ACCURACY CLASS "D" AND TOPOGRAPHIC ACCURACY T-2. TO MY KNOWLEDGE AND BELIEF, THIS MAP IS SUBSTANTIALLY CORRECT AS NOTED HEREON.

TITLE: LAND SURVEYOR CT No. 14208
 DATE: JULY 7, 2022

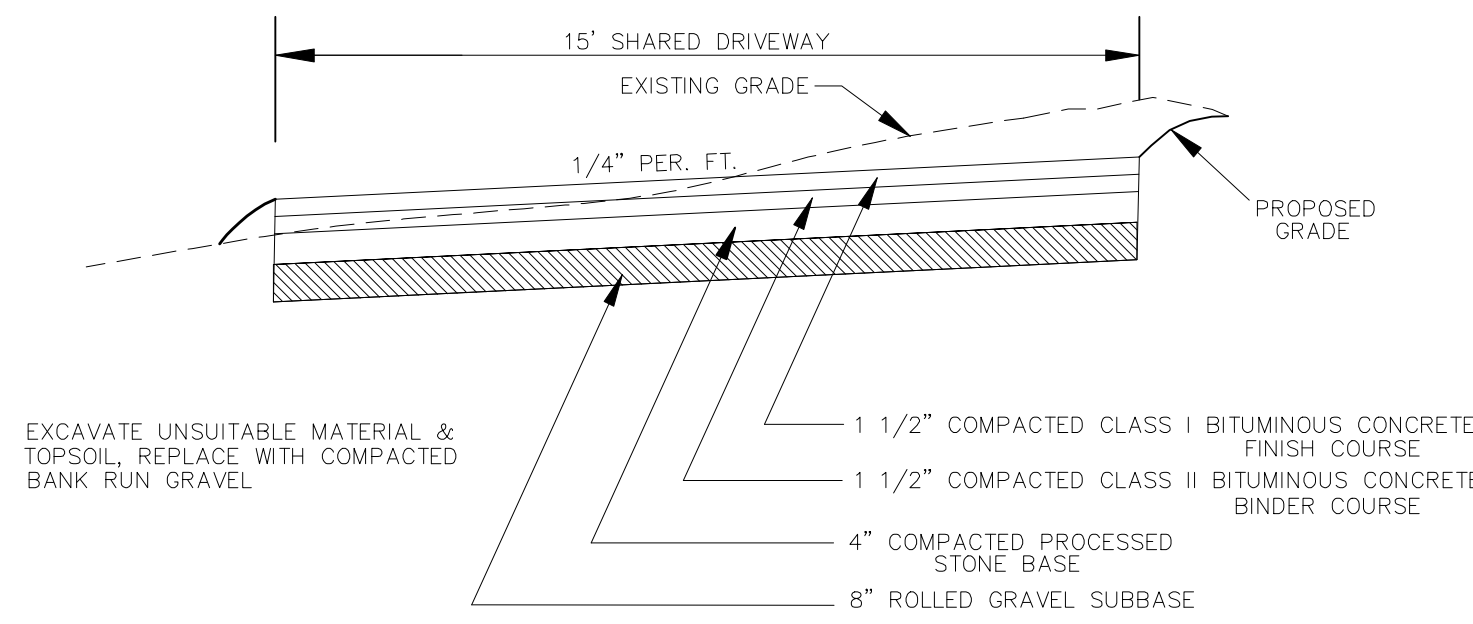

TYPICAL PAVED COMMON DRIVEWAY CROSS-SECTION
NOT TO SCALE

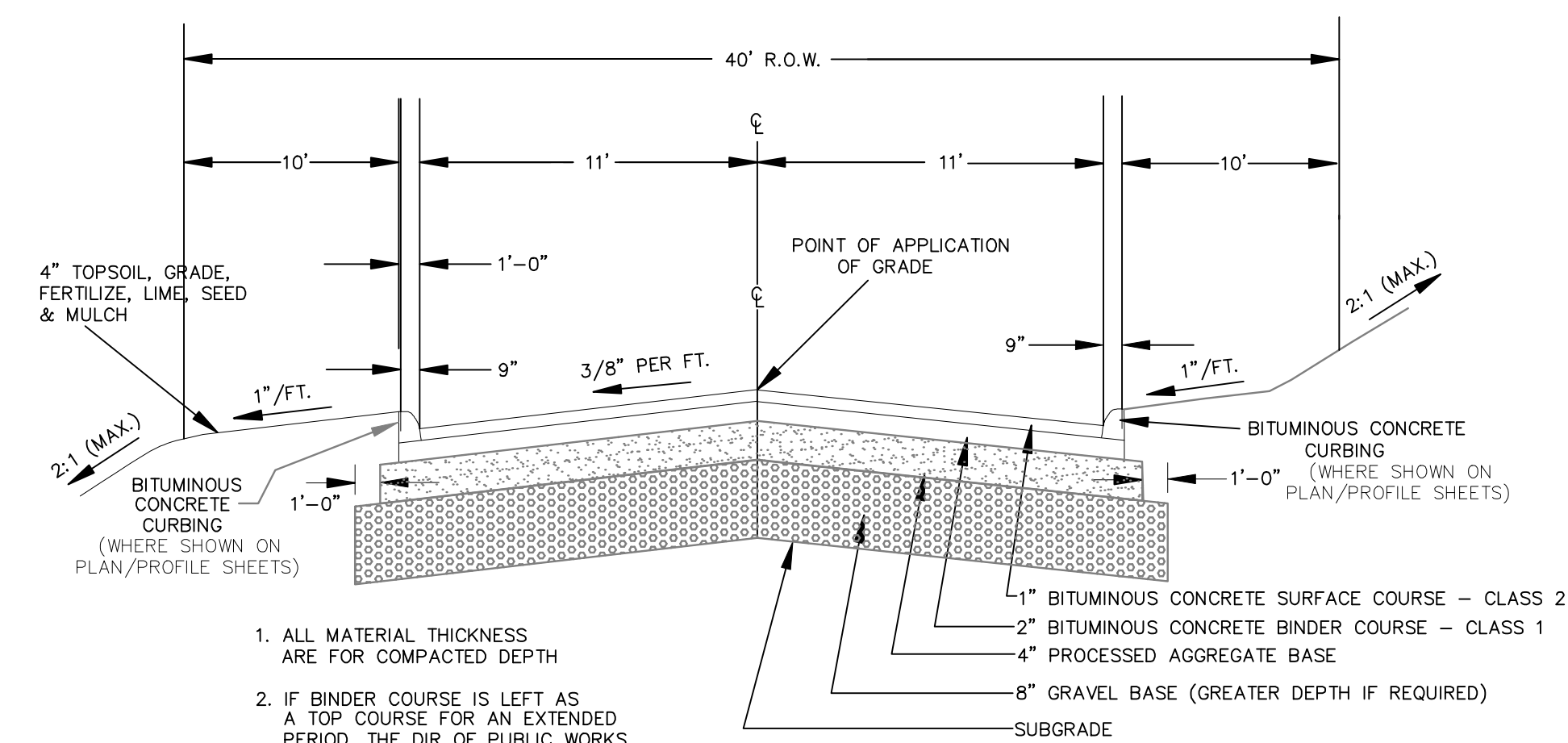

- ALL MATERIAL THICKNESS ARE FOR COMPACTED DEPTH
- IF BINDER COURSE IS LEFT AS A TOP COURSE FOR AN EXTENDED PERIOD, THE DIR OF PUBLIC WORKS MAY REQUIRE THAT A TACK COAT OF BITUMINOUS MATERIAL MAY BE APPLIED BEFORE LAYING THE BITUMINOUS CONCRETE SURFACE COURSE.
- SUBBASE DEPTH SHALL BE INCREASED TO 18" WHERE LEDGE ROCK IS ENCOUNTERED.
- FOR CONSTRUCTION MATERIAL STANDARDS, REFER TO STATE OF CONNECTICUT, STANDARD SPECIFICATIONS FOR ROADS, BRIDGES AND INCIDENTAL CONSTRUCTION, FORM 813, AS AMENDED.

AVERY BROOK CIRCLE CROSS SECTION
(N.T.S.)

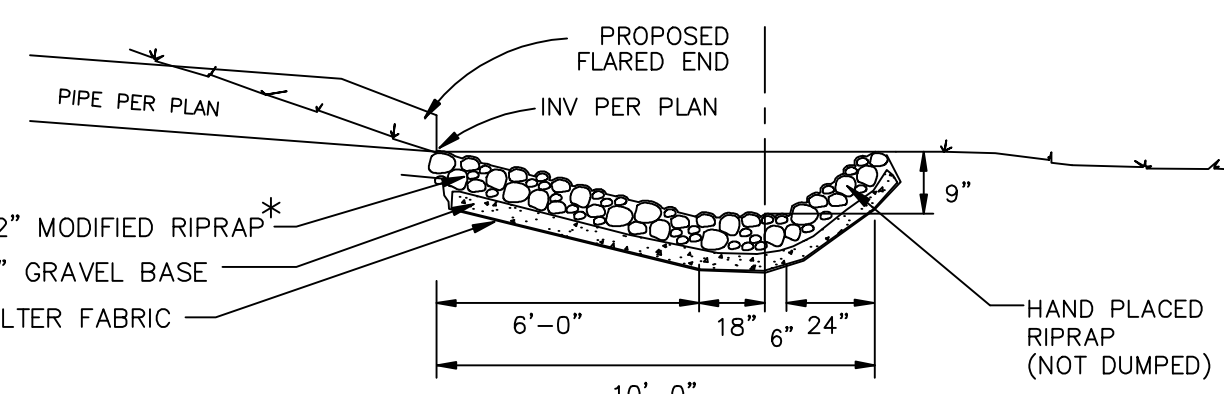
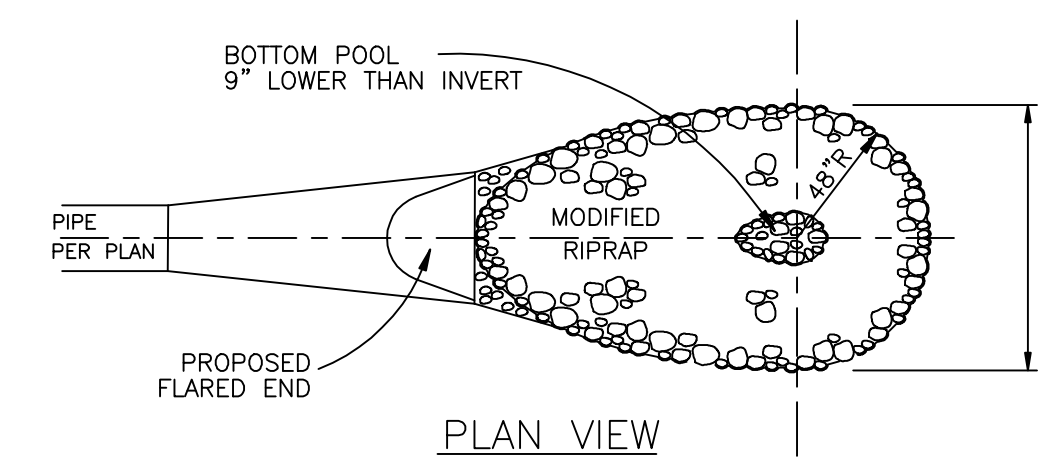

SECTION VIEW
PREFORMED SCOUR HOLE
NOT TO SCALE
FOR FLARED END UNIT

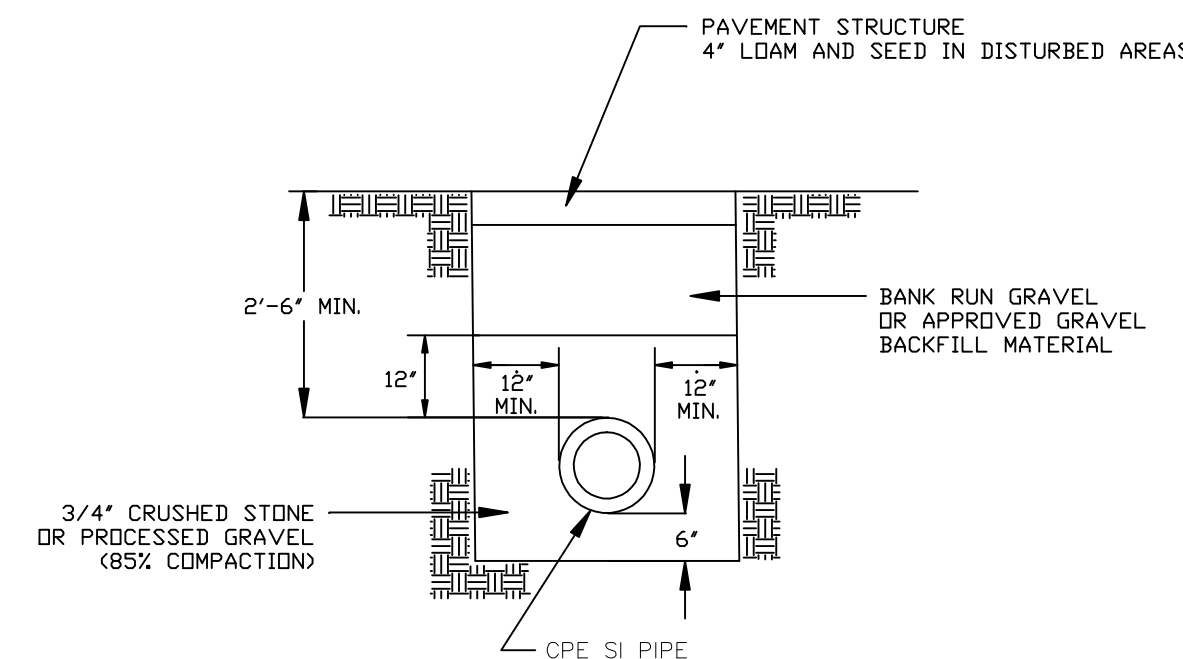

NOTE:
1. IF PIPE IS PLACED IN OR ON LEDGE, ALL LEDGE WITHIN 12" OF PIPE SHALL BE REMOVED AND REPLACED WITH PIPE BEDDING.

DRAINAGE PIPE TRENCH
NOT TO SCALE

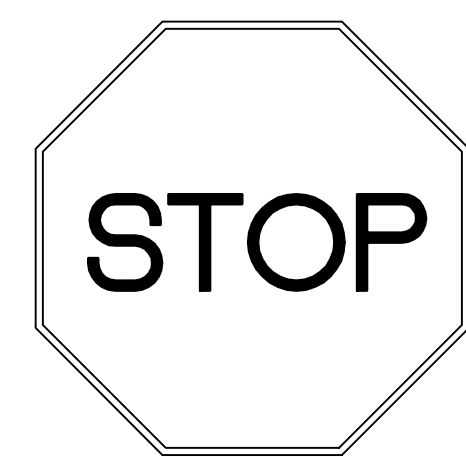

SECURE TO 1 1/2" GALVANIZED STEEL POST WITH (2) 1/4" GALVANIZED BOLTS (1 TOP, 1 BOTTOM)

NOTE:
SIGN TO BE INSTALLED IN ACCORDANCE WITH STATE OF CONNECTICUT D.S.T. STANDARDS

STOP SIGN
NOT TO SCALE

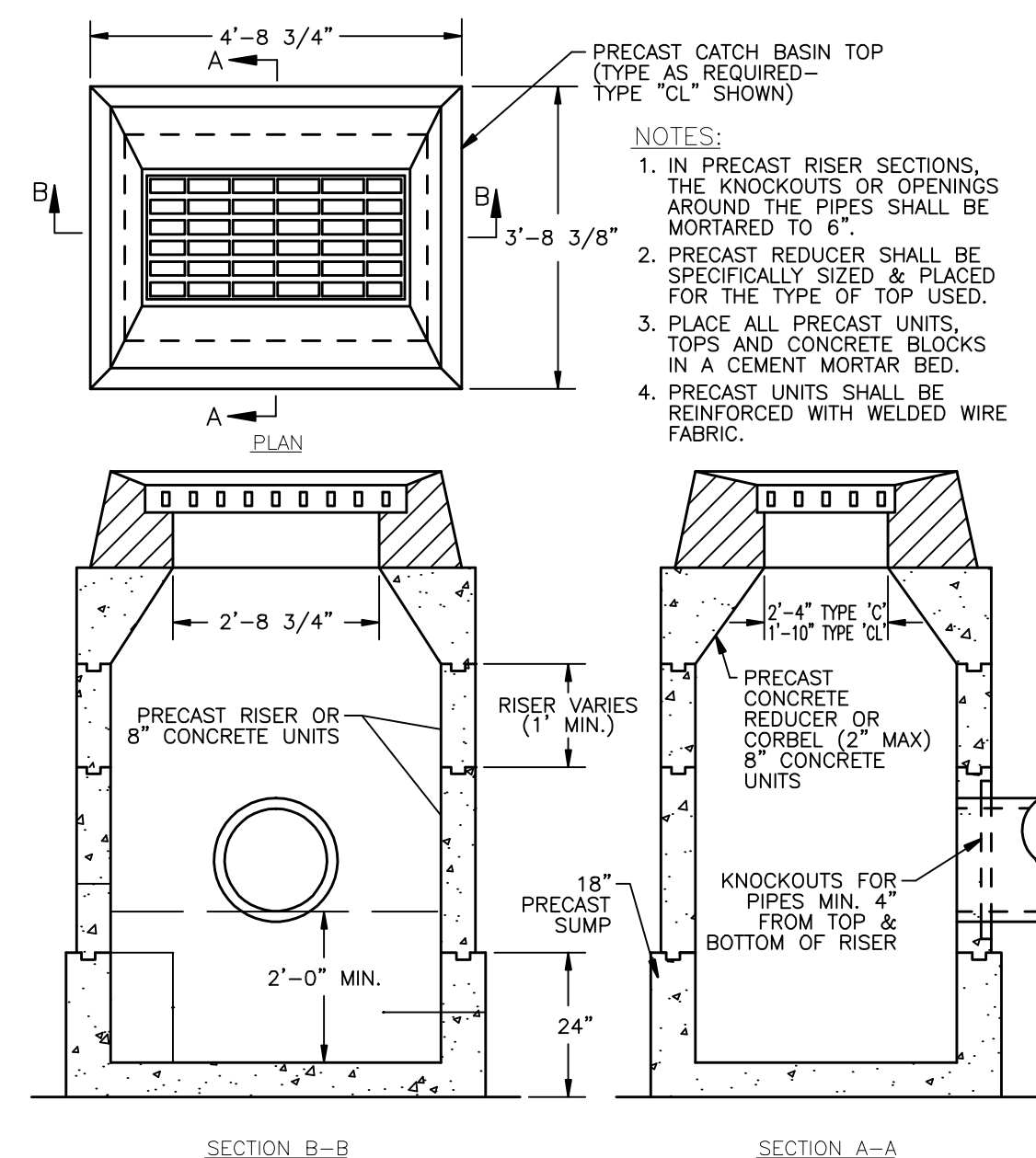

SECTION B-B
SECTION A-A
PRECAST CATCH BASIN
NOT TO SCALE

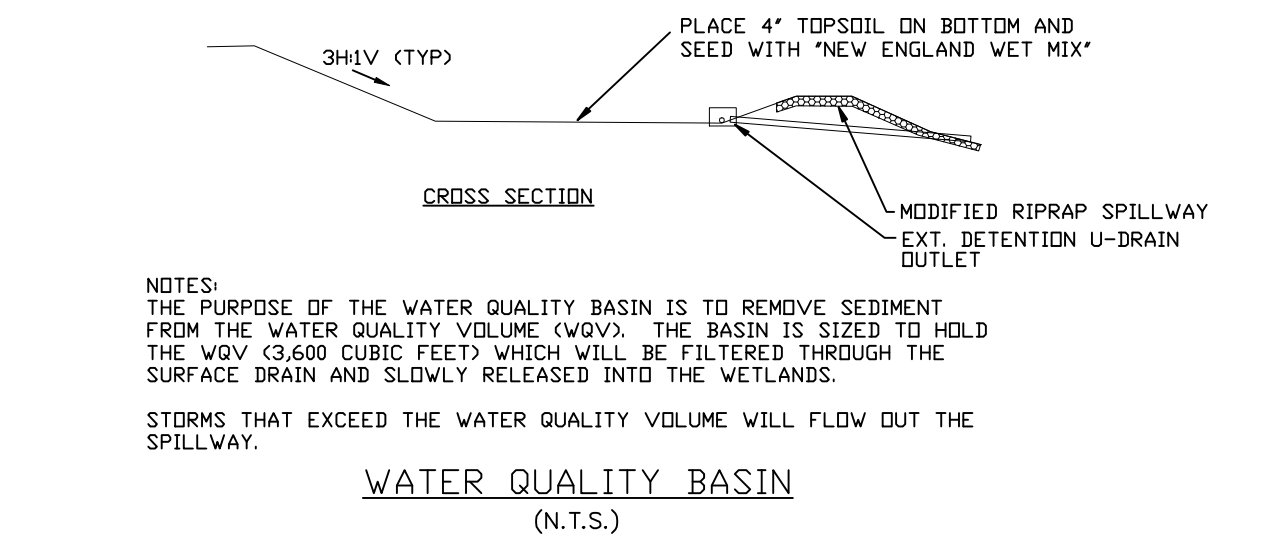

WATER QUALITY BASIN
(N.T.S.)

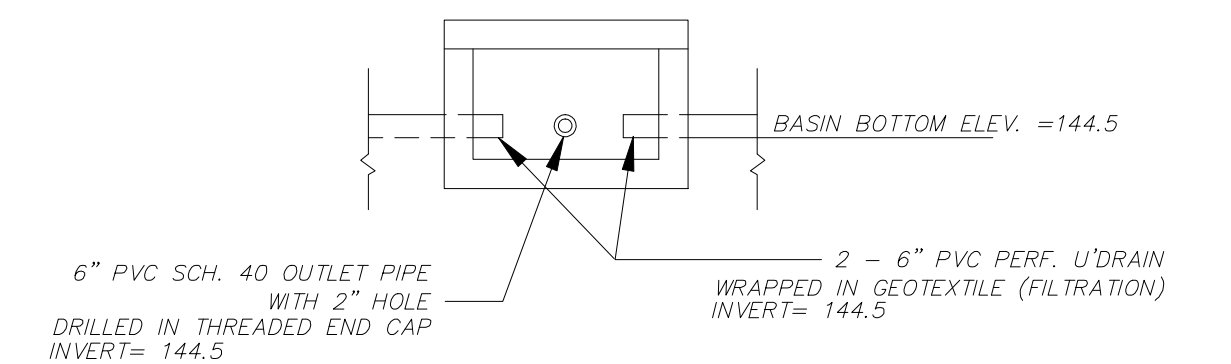

D-BOX OUTLET
EXTENDED DETENTION
UNDERDRAIN OUTLET
NOT TO SCALE

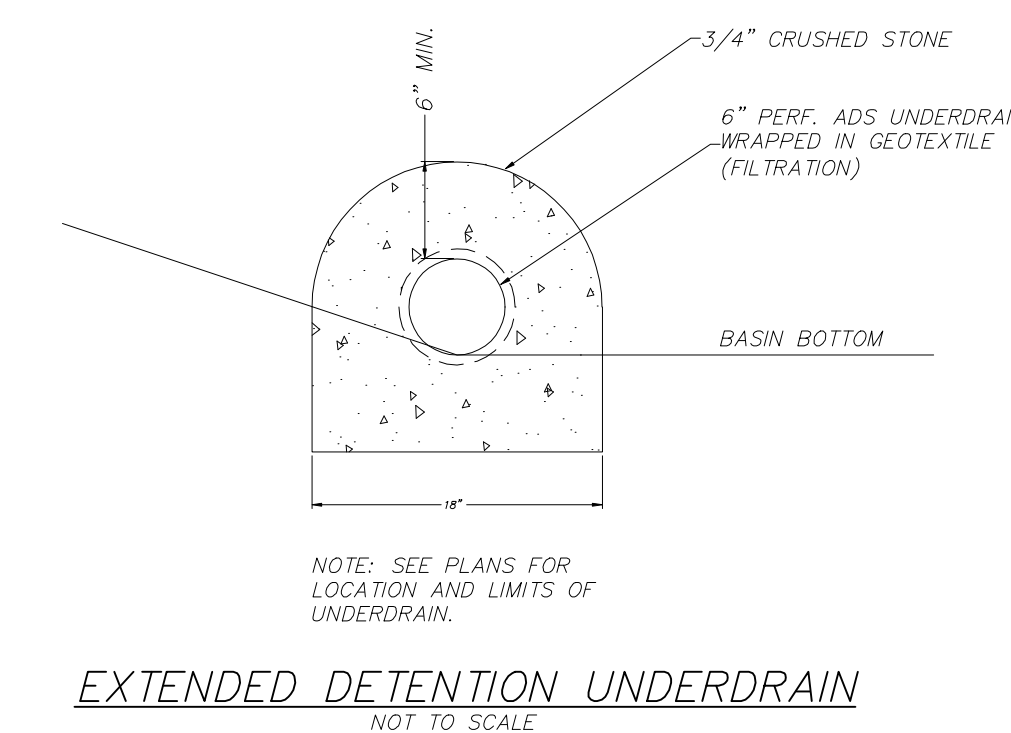

EXTENDED DETENTION UNDERDRAIN
NOT TO SCALE

PLAN SHOWING
CONSTRUCTION DETAILS
RESUBDIVISION
PROPERTY OF
AVERY BROOK HOMES LLC
94, 96, 98 AND 100
STODDARDS WHARF ROAD
A.K.A.
CONNECTICUT ROUTE 214
LEDYARD, CONNECTICUT

JULY 2022
REVISED: OCTOBER 31, 2022
REVISED: DECEMBER 13, 2022