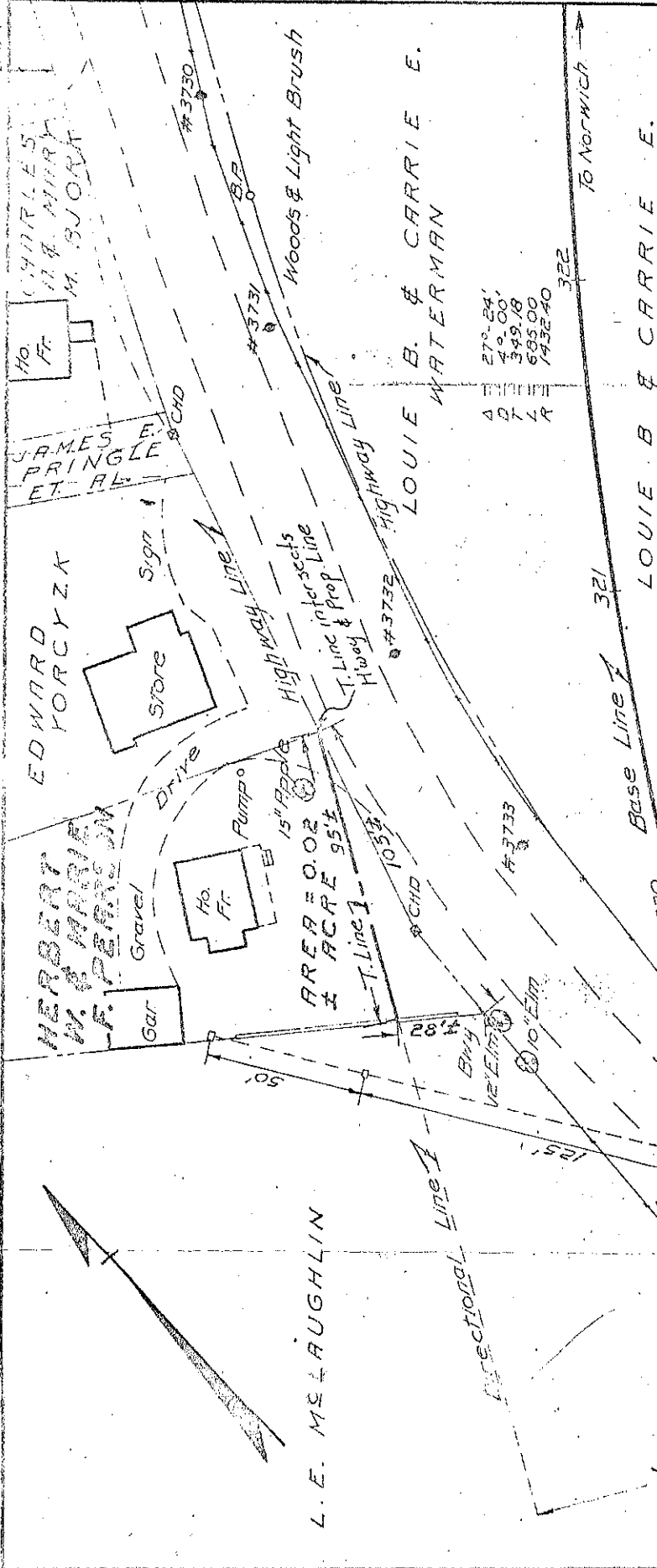

Exhibit # 180



4	27°-24'	49.00
2	7	349.78
2	7	655.00
4	7	1432.40

TOWN OF LEDYARD
 MAP SHOWING LAND ACQUIRED BY
THE STATE OF CONNECTICUT
 FROM
HERBERT W. & MARIE F. PEARSON
 RELOCATION OF ROUTE 12
 WILLIAM J. COX
 HIGHWAY COMMISSIONER
 SCALE 1" = 40'
 Nov. 1946

I HEREBY CERTIFY THAT THIS MAP IS SUBSTANTIALLY CORRECT TO THE BEST OF MY KNOWLEDGE AND BELIEF.
Warren M. Wheeler
 TITLE *Engineer of Design*
 DATE *Nov. 1946*

PROJECT NO. *36*
 SERIAL NO. *18*
 SHEET *1* OF *1*

TOWN NO. *71*
 PROJECT NO. *PC 319+1027*
 SERIAL NO. *18*
 SHEET *1* OF *1*

5-5-14

CHARLES W. & MIRY M. SJOART

JAMES E. PRINGLE ET AL.

EDWARD YORCZYK

HERBERT W. & MARIE F. PEARSON

LOUIE B. & CARRIE E. WATERMAN

WATERMAN

L. E. McLAUGHLIN

TO NORWICH

