

DEEP TEST PIT DATA

WITNESSED AND RECORDED BY CHERYL HAASE RS, LEDGE LIGHT HEALTH DISTRICT ON JULY 21, 2021.

<p>TEST PIT 1 0-8" TOPSOIL 8-31" ORANGE-BROWN FINE SANDY LOAM 31-84" LIGHT BROWN MED-FINE SAND/GRAVEL (LARGE BOULDERS THROUGHOUT)</p> <p>NO MOTTLING NO GROUNDWATER NO LEDGE</p>	<p>TEST PIT 2 0-10" TOPSOIL W/FINE ROOTS 10-30" ORANGE FINE SANDY LOAM 30-84" LIGHT BROWN MED-COARSE SAND/GRAVEL</p> <p>NO MOTTLING NO GROUNDWATER NO LEDGE</p>
<p>TEST PIT 3 0-18" TOPSOIL W/ LEAF DEBRIS 18-22" ORANGE FINE SANDY LOAM 22-80" TAN-GRAY SAND W/SILT (COMPACT)</p> <p>MOTTLING AT 18" NO GROUNDWATER 80", SEEPAGE AT 26" NO LEDGE</p>	<p>TEST PIT 2 0-12" TOPSOIL 12-24" ORANGE FINE SANDY LOAM 24-64" LIGHT BROWN MED-COARSE SAND/GRAVEL</p> <p>NO MOTTLING NO GROUNDWATER LEDGE AT 64"</p>

PERCOLATION TESTS

PERFORMED BY DIETER & GARDNER, INC. ON AUGUST 2, 2021.

PERC A 15" DEEP		PERC B 15" DEEP	
TIME	READING	TIME	READING
10:31	0"	10:31	0"
10:36	2 1/2"	10:36	4 1/2"
10:41	4 1/2"	10:41	8 1/2"
10:46	6 1/2"	10:46	11"
10:51	7 1/2"	10:51	12"
10:56	8 1/2"	10:56	13"
11:01	9 1/2"	11:01	14"
11:06	10 1/2"	11:06	15"
11:11	11 1/8"		

PERCOLATION RATE: 10.0 MIN./INCH PERCOLATION RATE: 10.0 MIN./INCH

SANITARY DESIGN CRITERIA

- PROPOSED 430 Sq. Ft. OFFICE (430; 200 Sq. Ft. GROSS AREA/PERSON) = 2.15 EMPLOYEES X 20 GPD = 43 GPD
GARAGE AREA (INDUSTRIAL BUILDING) 1840 Sq. Ft. x 0.1 GPD = 184 GPD
TOTAL = 227 GPD. (PER TABLE IV OF THE CODE)
- 1000 GALLON TWO COMPARTMENT SEPTIC TANK REQUIRED BY CODE AND PROVIDED.
- DESIGN PERCOLATION RATE: 10.0 MIN./IN.
- MINIMUM LEACHING SYSTEM SPREAD: NOT APPLICABLE
APPLICATION RATE (TABLE B) 1.5 GPD PER S.F. 227 GPD/1.5=151.3 S.F. ELA
- EFFECTIVE LEACHING AREA REQUIRED PER CODE: 152 S.F.
- MANTIS 536-8 LOW PRO SELECTED FOR PRIMARY SYSTEM DESIGN.
EFFECTIVE LEACHING AREA PROVIDED PER L.F. PER CODE: 6.5 S.F./L.F.
MINIMUM LENGTH OF TRENCH REQUIRED: 152 S.F./6.5 S.F./L.F. = 23.4'
- EFFECTIVE LEACHING AREA PROVIDED:
1 - ROW - 25' LONG MANTIS 536-8 LOW PRO 1 X 25' X 6.5 S.F./L.F. = 162.5 S.F.
- 100% RESERVE AREA REQUIRED AND PROVIDED AS 25' LONG 536-8 MANTIS LOW PRO.

SANITARY ELEVATION DATA:

- SANITARY INVERT AT FOUNDATION: 208.75
- 18"-4" DIA. SCHEDULE 40 ASTM D1785 OR EQUAL PIPE (MIN. SLOPE = 1/4" PER FT.)
- 1000 GALLON TWO COMPARTMENT SEPTIC TANK
INVERT IN: 208.25
INVERT OUT: 208.00
- 9" - 4" DIA. SDR 35 PVC PIPE
- "D" BOX
INVERT IN: 207.50
INVERT OUT: 207.30
- 25' LONG MANTIS 536-8 LOW PRO
BOTTOM TRENCH ELEV.: 206.80
TRENCH INV.: 207.30

MANTIS 536-8 LowPro CROSS SECTION

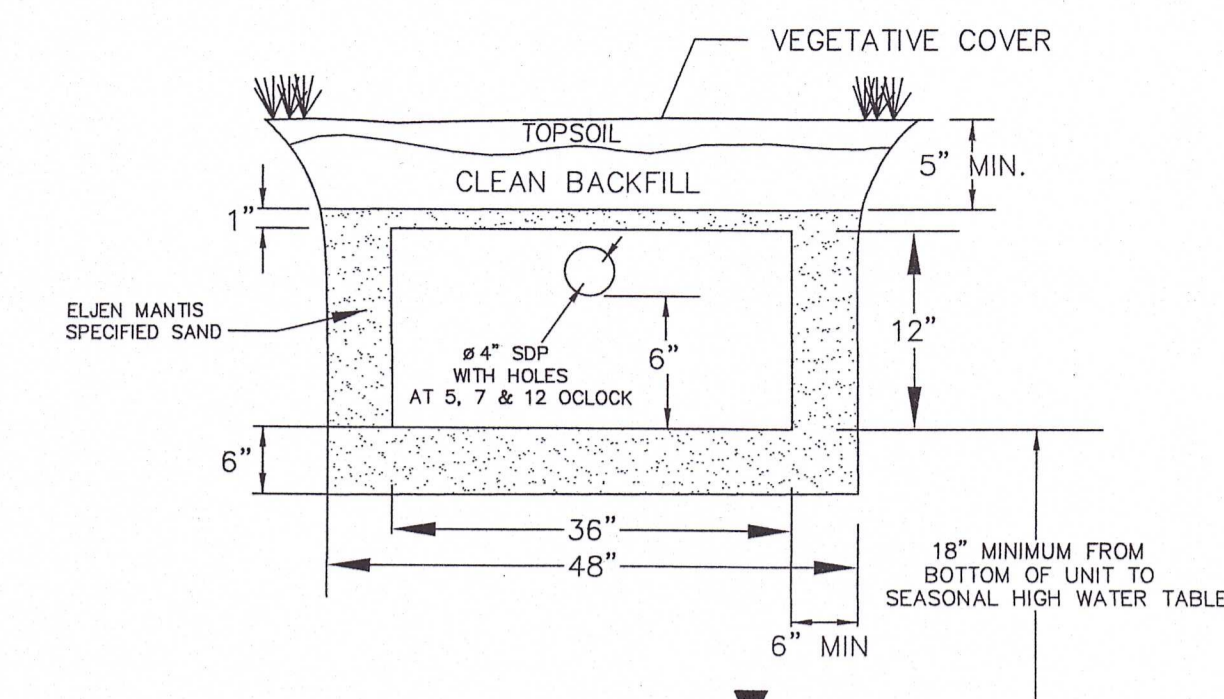

NOTE: VENTING REQUIRED WHEN MORE THAN 18" OF COVER AS MEASURED FROM THE TOP OF THE UNIT TO FINISHED GRADE
NOT TO SCALE

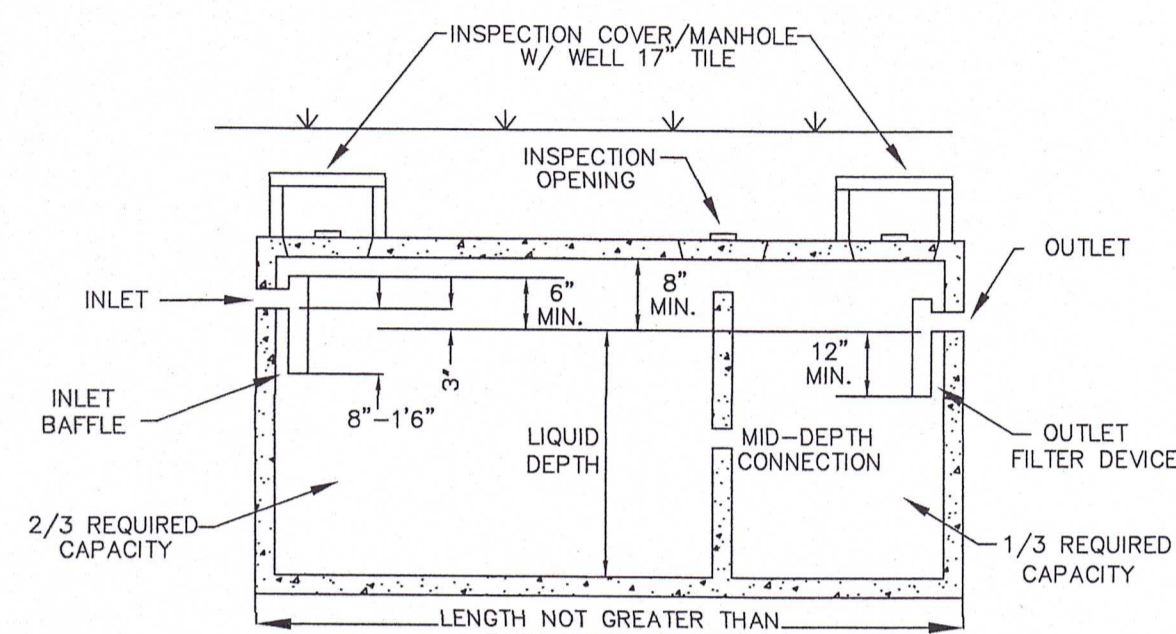

NOTE: CLEANOUT MANHOLES AND ALL BAFLED INSPECTION MANHOLES SHALL BE LOCATED AT A DEPTH NOT GREATER THAN 12" BELOW FINAL GRADE.

SEPTIC TANK DETAIL

NOT TO SCALE

- SET POSTS & EXCAVATE A 6" X 6" TRENCH. SET POSTS DOWN SLOPE. ANGLE UPSLOPE FOR STABILITY & SELF-CLEANING.
- STAPLE THE WIRE MESH FENCING TO END POST.

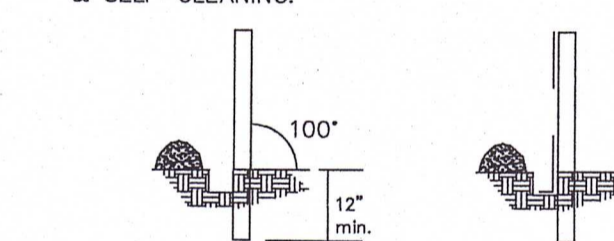

- EXCAVATE A TRENCH 4" DEEP & THE WIDTH OF A STRAW BALE.
- PLACE & STAKE STRAW BALES, TWO STAKES PER BALE.
- WEDGE LOOSE STRAW BETWEEN BALES TO CREATE A CONTINUOUS BARRIER.
- BACKFILL & COMPACT THE EXCAVATED SOIL ON THE UPHILL SIDE OF THE BARRIER TO PREVENT PIPING.

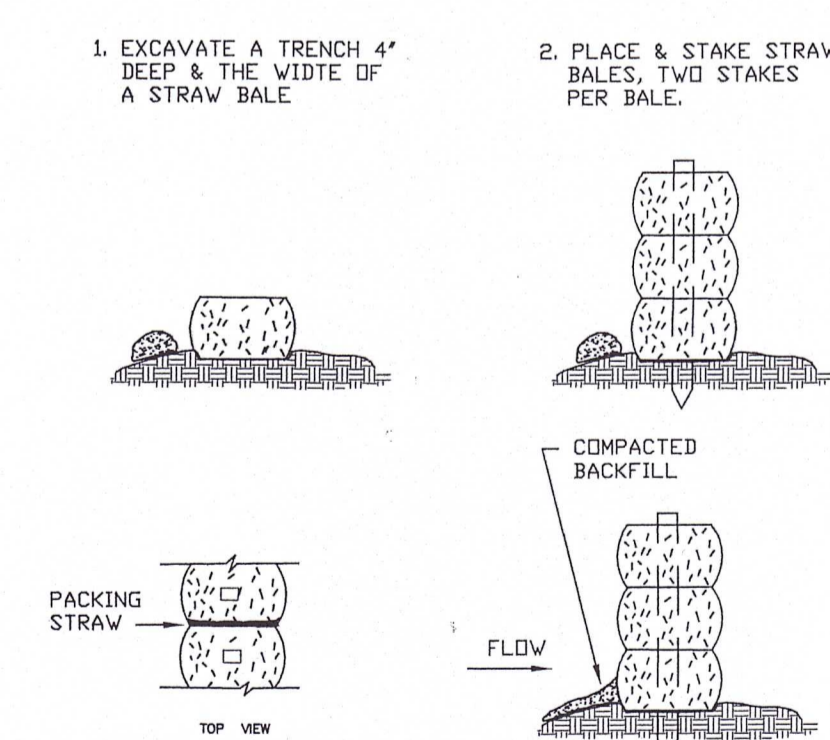

FILTER FABRIC SEDIMENT BARRIER

NOT TO SCALE

PLAN SHOWING
PROPOSED BUILDING
ON PROPERTY OF
A & R ASSOCIATES INC.
5A LORENZ INDUSTRIAL PARKWAY
LEDYARD, CONNECTICUT
SCALE: 1"=20'
OCTOBER 2024

SHEET 2 OF 2

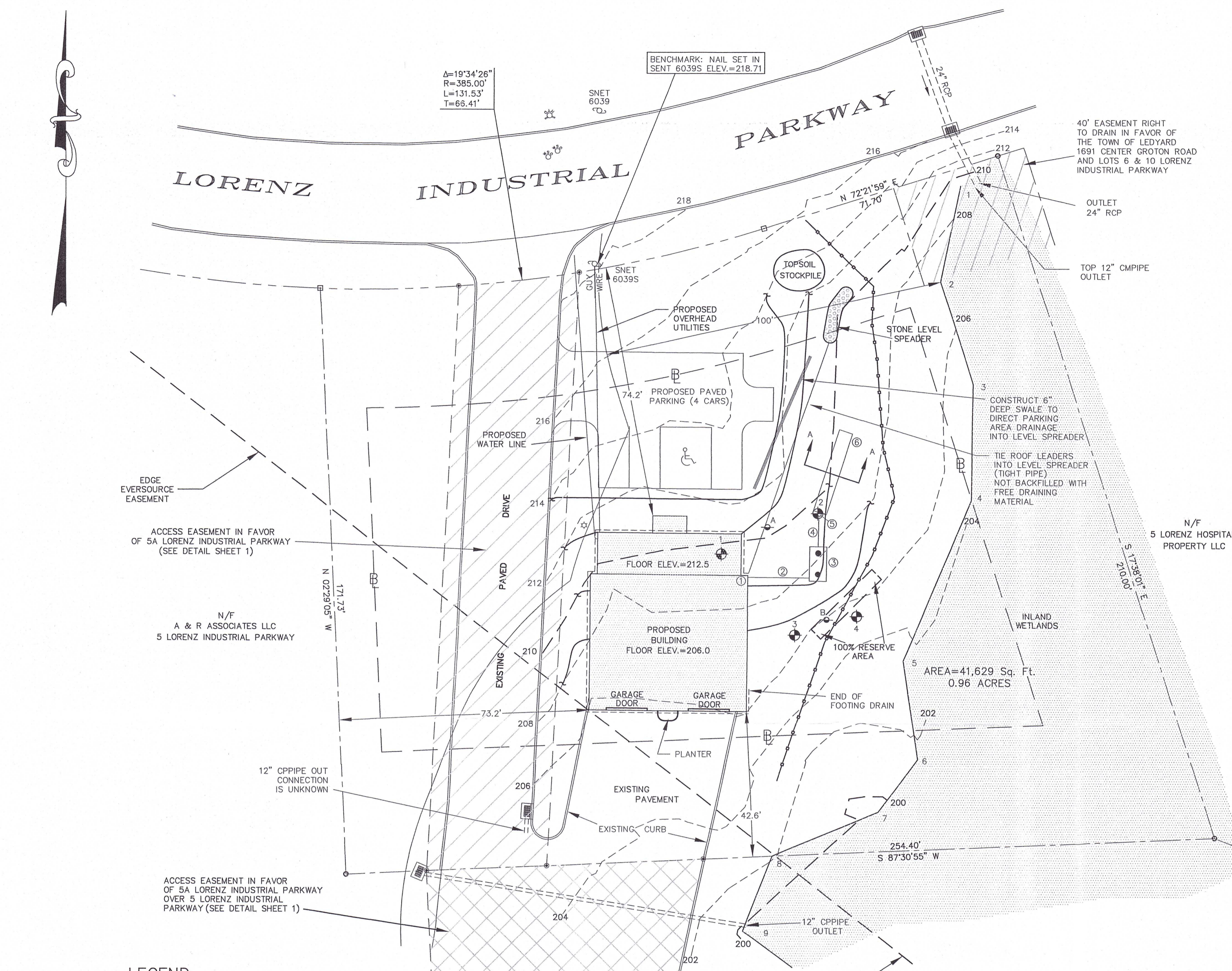

LEGEND

- PROPERTY LINE
- STREET LINE
- EXISTING CONTOUR
- PROPOSED CONTOUR
- BUILDING SETBACK LINE
- DEEP TEST PIT LOCATION
- PERCOLATION TEST LOCATION
- UTILITY POLE
- CATCH BASIN
- SILT FENCE/HAYBALES/WOODCHIPS
- EDGE OF WETLANDS & FLAG NUMBER
- CURBING
- WATER GATE
- HYDRANT

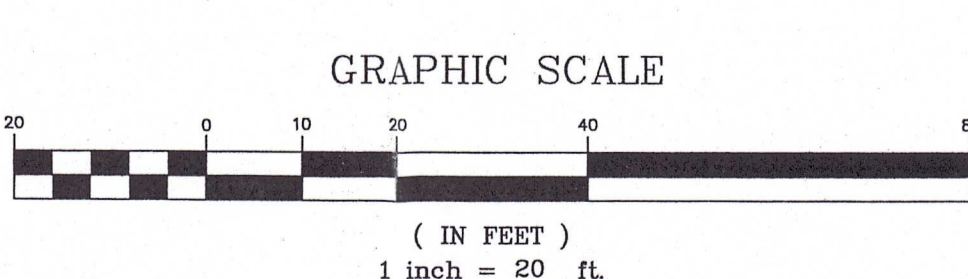
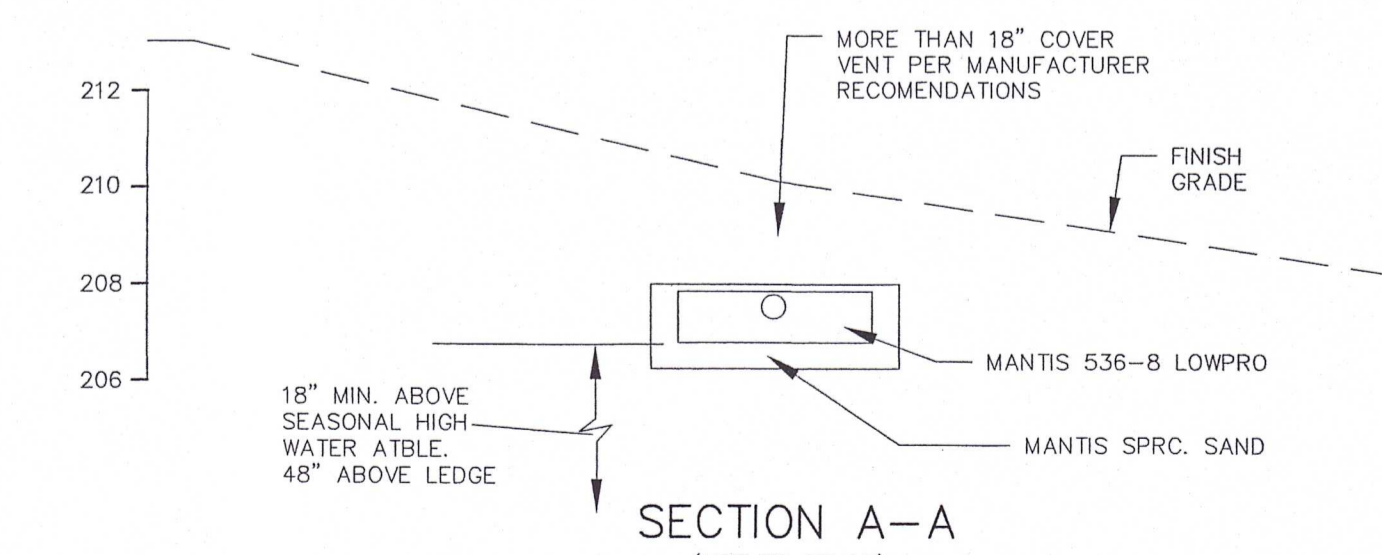

THE WORD "CERTIFY" IS UNDERSTOOD TO BE AN EXPRESSION OF THE PROFESSIONAL OPINION BY THE LAND SURVEYOR WHICH IS BASED ON HIS OR HER BEST KNOWLEDGE, INFORMATION AND BELIEF, AS SUCH IT CONSTITUTES NEITHER GUARANTEE OR WARRANTY. THE STONE WALLS AND/OR FENCES SHOWN AS BOUNDARIES MAY HAVE IRREGULARITIES OF COURSE BETWEEN PRINCIPAL POINTS OF COURSE INDICATED

© THIS DRAWING IS THE PROPERTY OF THE LAND SURVEYOR. THIS PLAN AND REPRODUCTIONS, ADDITIONS OR REVISIONS OF THIS PLAN ARE NOT VALID WITHOUT THE EMBOSSED SEAL AND SIGNATURE OF THE LAND SURVEYOR WHO PREPARED THIS PLAN. JOB# 24-012.DWG FBK#318

DIETER & GARDNER
LAND SURVEYORS • PLANNERS
1641 ROUTE 12
P.O. BOX 335
GALES FERRY, CT. 06335
(860) 464-7455
EMAIL: DIETER.GARDNER@YAHOO.COM

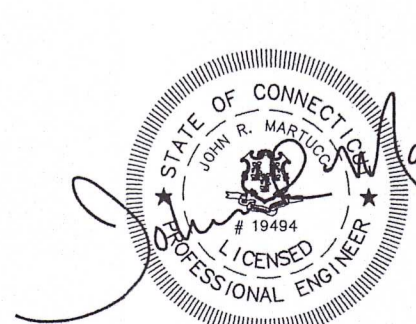

THIS MAP AND SURVEY HAS BEEN PREPARED IN ACCORDANCE WITH SECTIONS 20-300B-1 THROUGH 20-300B-20 OF THE REGULATIONS OF CONNECTICUT STATE AGENCIES-MINIMUM STANDARDS OF ACCURACY, CONTENT AND CERTIFICATION FOR SURVEYS AND MAPS IN THE STATE OF CONNECTICUT, ADOPTED EFFECTIVE JUNE 21, 1996, REVISED OCTOBER 26, 2018. IT IS A BOUNDARY SURVEY BASED ON A DEPENDENT RESURVEY CONFORMING TO HORIZONTAL ACCURACY CLASS A-2, TOPOGRAPHIC ACCURACY T-2. TO MY KNOWLEDGE AND BELIEF, THIS MAP IS SUBSTANTIALLY CORRECT AS NOTED HEREON.
TITLE: LAND SURVEYOR CT No. 14208
DATE: OCTOBER 1, 2024