



# Progress Report



LEDYARD SD  
4 BLONDER PARK RD  
LEDYARD, CONNECTICUT 06339

<b>FACILITY:</b> Gales Ferry School	<b>ROOF SECTION:</b> ALL	<b>DATE:</b> 01/16/2025
-------------------------------------	--------------------------	-------------------------

## Report Data

<b>Report Date</b>	01/16/2025
<b>Title</b>	1/18/25
<b>Report Type</b>	Progress Report

Both copula areas have been completed this week. A new ice and water layer was installed on the smaller copula as well as in the valley area above the boiler room.

A larger valley was also installed on the boiler room section to compensate for increased water flow in the area, due to slope and seam orientation.

The crew plans to be back onsite Monday (weather permitting) to continue panel installation on the boiler room section.

Sincerely,

Brendon Johnson

[bjohnson@garlandco.com](mailto:bjohnson@garlandco.com)

(860)227-7946

Jeremy Cogdill

[jcogdill@garlandco.com](mailto:jcogdill@garlandco.com)

(802)598-2974

1

Overview- 1/13/25



2

Overview- 1/13/25



3

Overview- 1/13/25



4

Crew installing enclosures on large copula-  
1/13/25





5



Crew removing loose and expired ice and water layer on small copula- 1/13/25

6



Snow guards installed on walkway roof- 1/13/25

7

Crew installing panels on small copula-  
New ice and water layer adhered- 1/14/25



8

Large copula completed- 1/14/25





9

Overview- Large copula- 1/14/25



10

Overview- Large copula- 1/14/25



11



Gable clips installed on both sides of expansion joint- 1/14/25

12



Overview- 1/16/25



13

Overview- 1/16/25



14

Overview- 1/16/25







15 Crew installing panels on small copula-  
1/16/25



16 Crew installing panels on small copula-  
1/16/25

17



Snow guards installed on playground side-  
1/16/25

18



New ice and water layer adhered above  
boiler room section- 1/16/25



19



Crew installing panels on small copula- 1/17/25

20

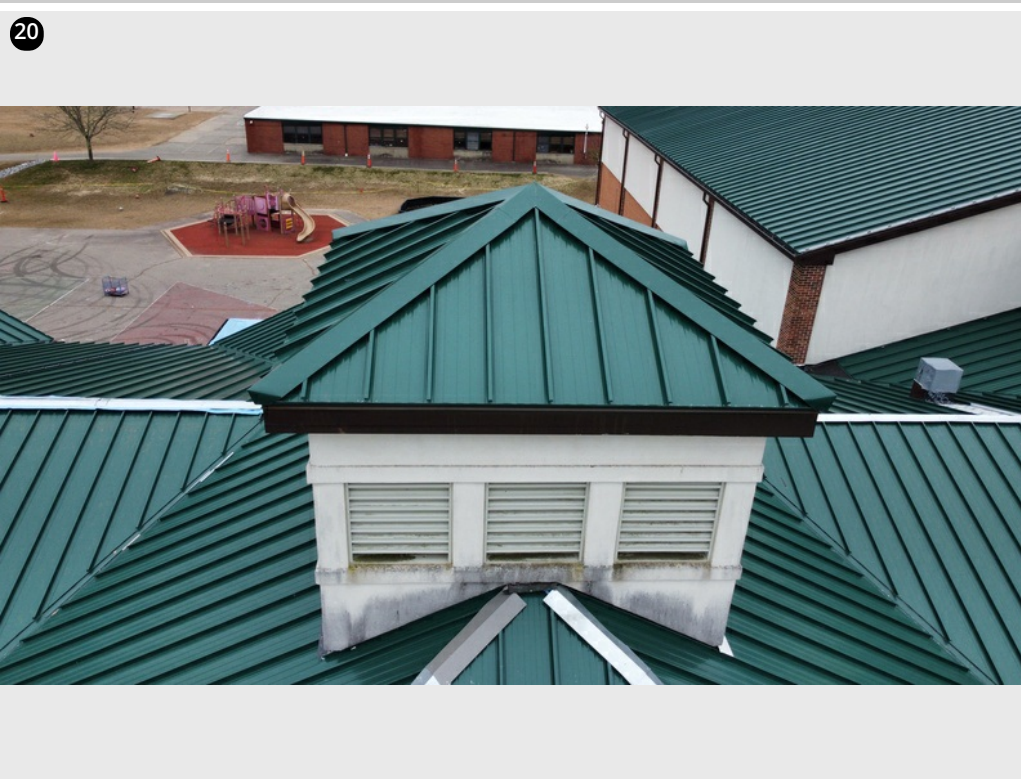

Small copula completed- 1/18/25

21

Small copula completed- 1/18/25



22

Small copula completed- 1/18/25





23

Overview- Small copula- 1/18/25



24

Larger valley installed on boiler room section- 1/18/25



25

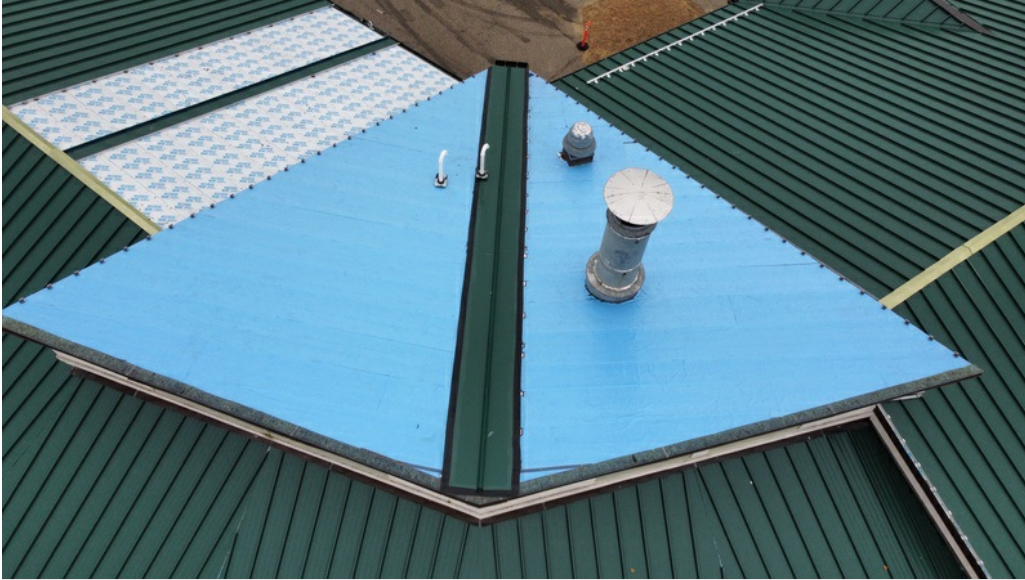

Overview- Boiler room section with newly adhered ice and water layer- New valley installed- 1/18/25

26



New ice and water layer adhered under large dormer area- 1/18/25



27

Overview- 1/18/25



28

Overview- 1/18/25

