



<b>Field Report No.:</b>		<b>15</b>	
<b>SP&amp;A Project No:</b> 22.331		<b>Report Date:</b> 12-06-2024	<b>Time:</b> 9:30AM
<b>Project:</b> Gales Ferry School (Name & Location) 1854 CT-12 Gales Ferry, CT 06335  <b>General Contractor:</b> The Imperial Company, Inc.			
<b>Weather</b>		<b>Site Conditions</b>	
<input type="checkbox"/> Temp. Range: 33° <input type="checkbox"/> Clear <input checked="" type="checkbox"/> Rain <input type="checkbox"/> Foggy <input type="checkbox"/> Warm <input type="checkbox"/> Overcast <input type="checkbox"/> Snow <input type="checkbox"/> Cold <input type="checkbox"/> Hot		<input checked="" type="checkbox"/> Clear <input type="checkbox"/> Dusty <input type="checkbox"/> Muddy <input type="checkbox"/> Windy <input type="checkbox"/> Other	
<b>Day of Week</b>			
		<input type="checkbox"/> Monday	<input type="checkbox"/> Thursday
		<input type="checkbox"/> Tuesday	<input checked="" type="checkbox"/> Friday
		<input type="checkbox"/> Wednesday	<input type="checkbox"/> Saturday
<b>Type of Work Observed Being Performed</b>			
1	<input type="checkbox"/> Site work	7	<input type="checkbox"/> General Trades/Drywall
2	<input type="checkbox"/> Demolition	8	<input type="checkbox"/> Windows & Doors
3	<input type="checkbox"/> Concrete	9	<input type="checkbox"/> Roofing
4	<input type="checkbox"/> Masonry	10	<input type="checkbox"/> Flooring
5	<input type="checkbox"/> Steel/Misc. Metals	11	<input type="checkbox"/> Pool
6	<input type="checkbox"/> Carpentry/Casework/ Mill Work	12	<input type="checkbox"/> Painting/Interior Finishes
13	<input type="checkbox"/> Specialties/ Food Service	14	<input type="checkbox"/> Elevators
15	<input type="checkbox"/> Plumbing	16	<input type="checkbox"/> HVAC
17	<input type="checkbox"/> Electrical	18	<input type="checkbox"/> Temperature Controls/BMS
19	<input type="checkbox"/> Sprinkler	20	<input checked="" type="checkbox"/> Finish metal
		21	<input type="checkbox"/> Iron workers
		22	<input type="checkbox"/> Tester (Tri-state)
		23	<input type="checkbox"/> Audio Vis/Low Volt
		24	<input type="checkbox"/> Other:
<b>Work Performed at time of site visit:</b>			
- Approximate number of workers on site – 4 - Installing panels on the north side of roof A, to the left of the main entrance. Working on the ridge area. See attached photo.			
<b>General Remarks:</b>			
- Roof A work on the south side is to restart the following week of the site visit (12/9-14). - Garland is to come up with a solution for where the bottom metal of the dormer rakes butt against the new roof panels. See attached photo. - Rework of the angled panels on roof E where the different angles butt against each other is to take place so that the rib align with each other when the panels are reworked with proper screws. See attached photo. - A tentative schedule was reviewed at the site meeting. See attached photo/schedule. - Roof E angles/direction of the panels will be reviewed for better flow of the rainwater by Garland.			
<b>Visitors:</b>			
- None.			
<b>Construction Administrator:</b> Steven June		12/10/2024	
<small>(Print Name)</small>		<small>(Signature)</small>	
		<small>(Date)</small>	
<b>Copies To:</b>	<input type="checkbox"/> CA	<input type="checkbox"/> Architect	<input checked="" type="checkbox"/> Contractor <input checked="" type="checkbox"/> Owners

PHOTOS (see attached photos);

**Roof – Installation of the roof panels in progress**



**Roof D – Roof D installation tentatively scheduled to continue work 12/21 (see attached tentative schedule)**





**Roof D – Roof D installation tentatively scheduled to continue work 12/21 (see attached tentative schedule)**



**Roof A – In garland's hands to come up with a solution for the rakes butting against the roof panels**





**Roof E – Rework of the butting angled panels is to take place so the align**



**Tentative schedule presented at the meeting.**

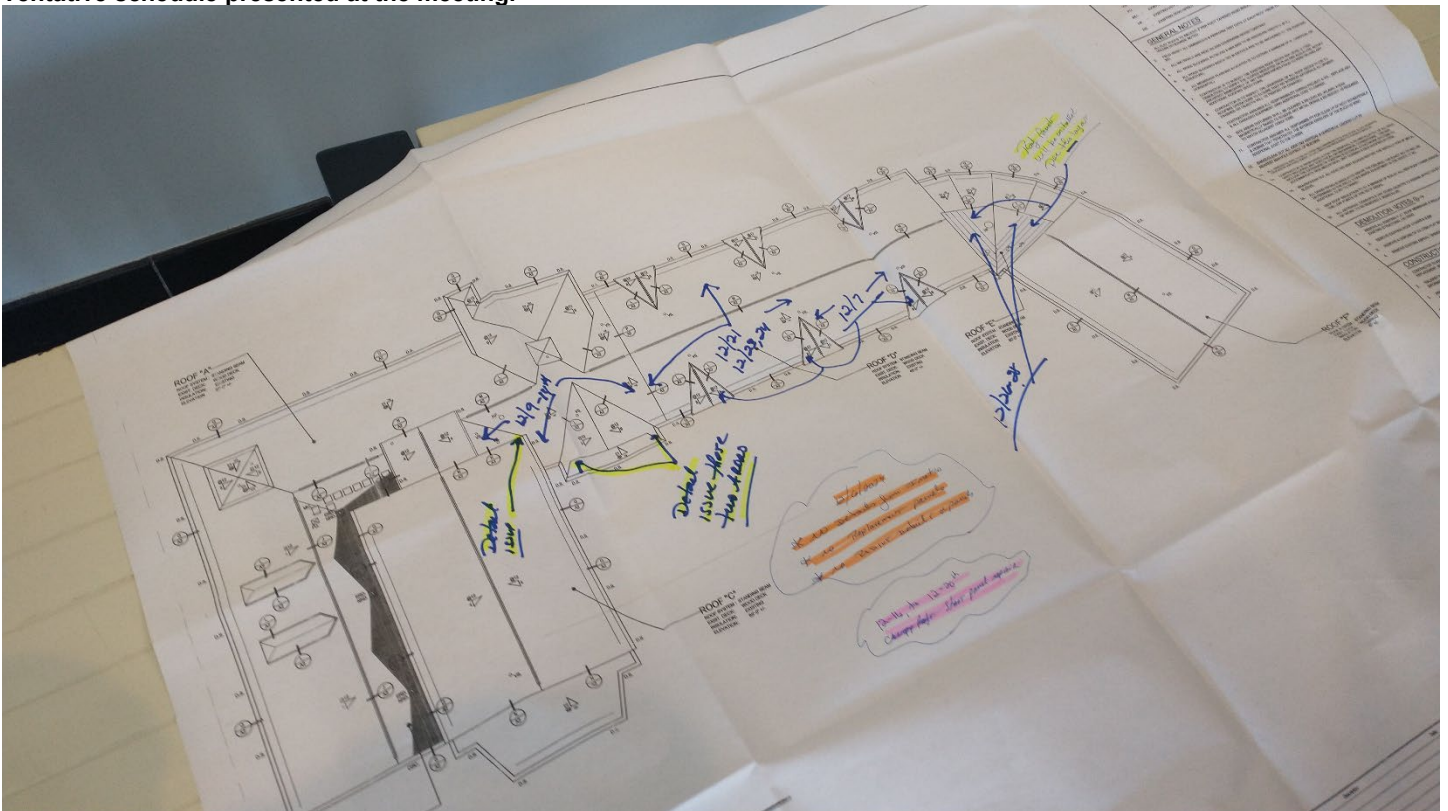

**Roof plan**

