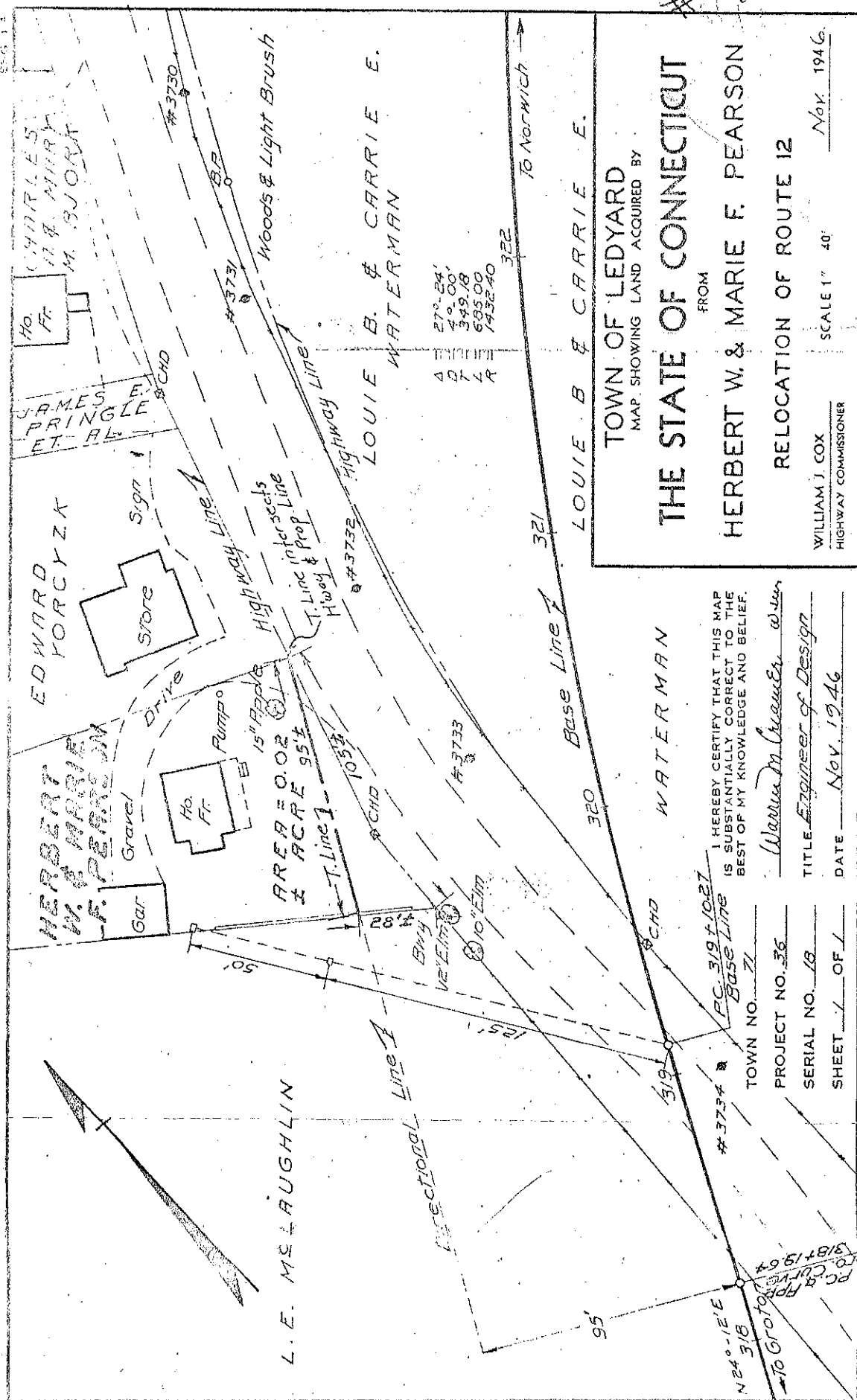

Exhibit # 180



TOWN OF LEDYARD
 MAP SHOWING LAND ACQUIRED BY

THE STATE OF CONNECTICUT

FROM
HERBERT W. & MARIE F. PEARSON

RELOCATION OF ROUTE 12

WILLIAM J. COX
 HIGHWAY COMMISSIONER

SCALE 1" = 40'

Nov. 1946

I HEREBY CERTIFY THAT THIS MAP IS SUBSTANTIALLY CORRECT TO THE BEST OF MY KNOWLEDGE AND BELIEF.

Warren M. Wheeler
 TITLE *Engineer of Design*

DATE *Nov. 1946*

PROJECT NO. *36*

SERIAL NO. *18*

SHEET *1* OF *1*

TOWN NO. *71*

PC 319+10.27
 Base Line

PC & CURVE
 TO GROTON
 318+19.64

50-5-14